

Update on groundfish stock trends for the Gulf of Alaska

Report of the
Gulf of Alaska Groundfish
Plan Team meeting
Nov 14–18th, 2011

GOA Plan Team Members

| | |
|--------------------------|-----------------|
| James Ianelli (co-chair) | AFSC |
| Diana Stram (co-chair) | NPFMC |
| Kristen Green | ADFG |
| Henry Cheng | WDF (joint) |
| Mike Dalton | AFSC |
| Bob Foy | AFSC |
| Nancy Friday | NMML |
| Chris Lunsford | AFSC |
| Sarah Gaichas | AFSC |
| Ken Goldman | ADFG |
| Steven Hare | IPHC |
| Jon Heifetz | AFSC |
| Sandra Lowe | AFSC |
| Tom Pearson | AKR |
| Nick Sagalkin | ADFG |
| Leslie Slater | USFWS (joint) |
| Paul Spencer | AFSC |
| Craig Faunce | AFSC (observer) |



This information is distributed solely for the purpose of pre-dissemination peer review under applicable information quality guidelines. It has not been formally disseminated by the National Marine Fisheries Service and should not be construed to represent any agency determination or policy.

Specification process

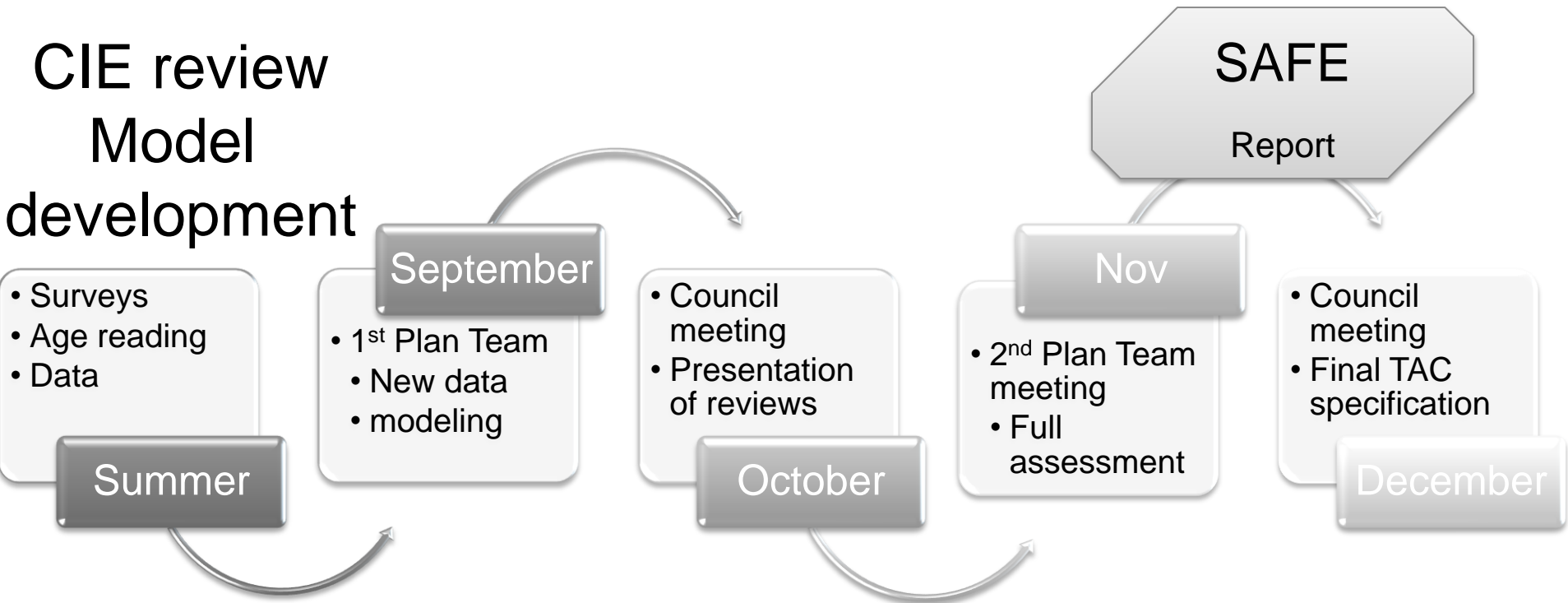

Harvest Control Rules

Based on data quality

Tier 1 – Age-structured assessment, well-defined stock-recruitment relationship

Tier 3 – Age-structured assessment

Tier 4 – Reliable biomass estimate, selectivity and maturity

Tier 5 -- Reliable survey biomass estimates and estimate of natural mortality

Tier 6 – Reliable catch history data

North Pacific and Bering Sea Groundfish

Rate declines, catch declines faster...

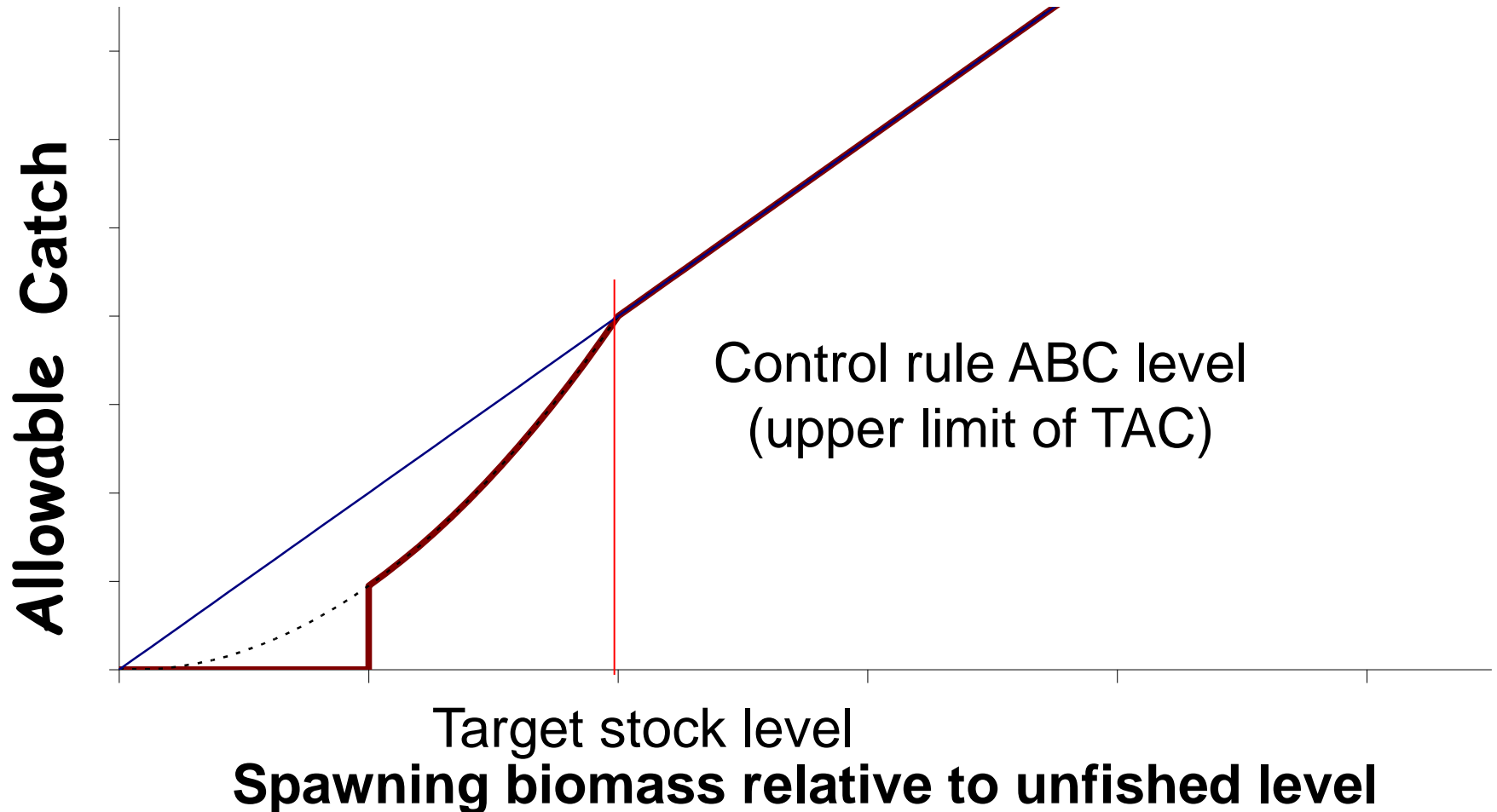

ABC specifications

Team recommendations where
ABC < maximum permissible:

| | % of Max Permissible |
|--------------------------------|---------------------------------|
| Pollock | 84% |
| Demersal shelf rockfish | 77% |

GOA

Biennial cycle—survey year for GOA

11 stocks in Tier 3

(mostly above *B*40%)

2 in Tier 4

9 in Tier 5, and

5 in Tier 6

Note some hybrid groups

Overview

ABC by NMFS management areas...

But ACLs are at resolution of OFL apportionments

Exceeding ACL 2 times in 4 years requires re-examining ACL rules

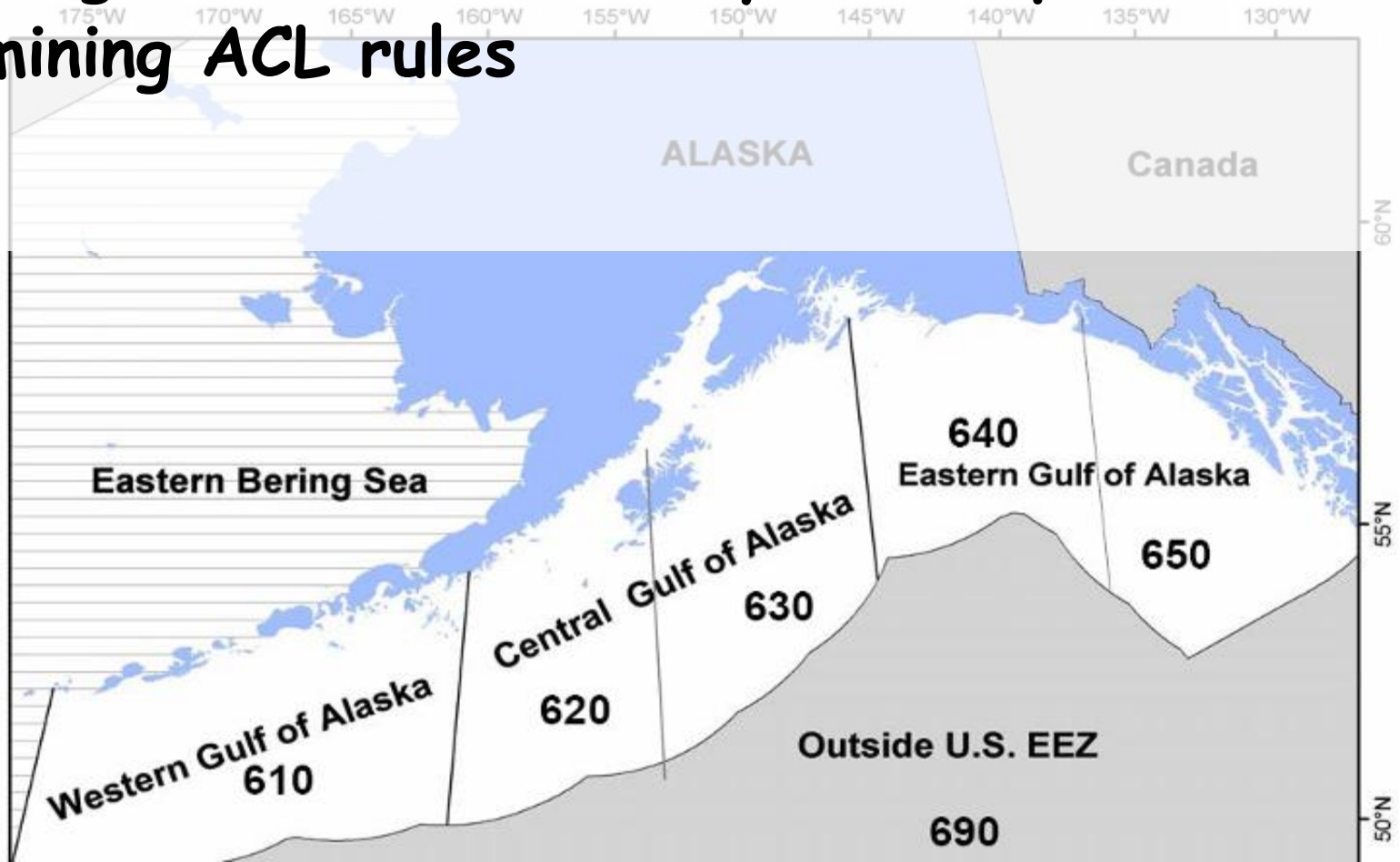

Biological Benchmarks

$$OFL \geq ABC = ACL \geq TAC$$

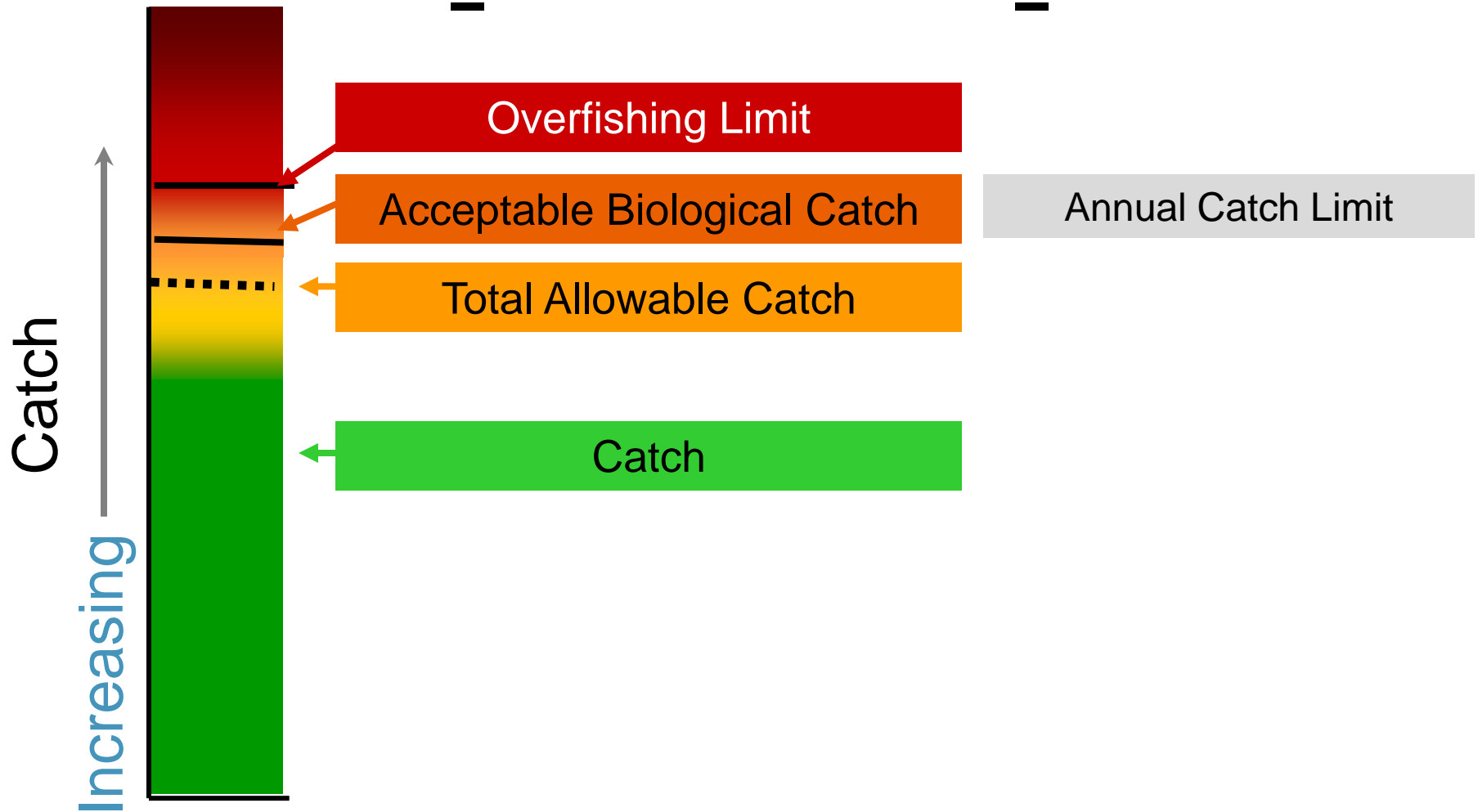

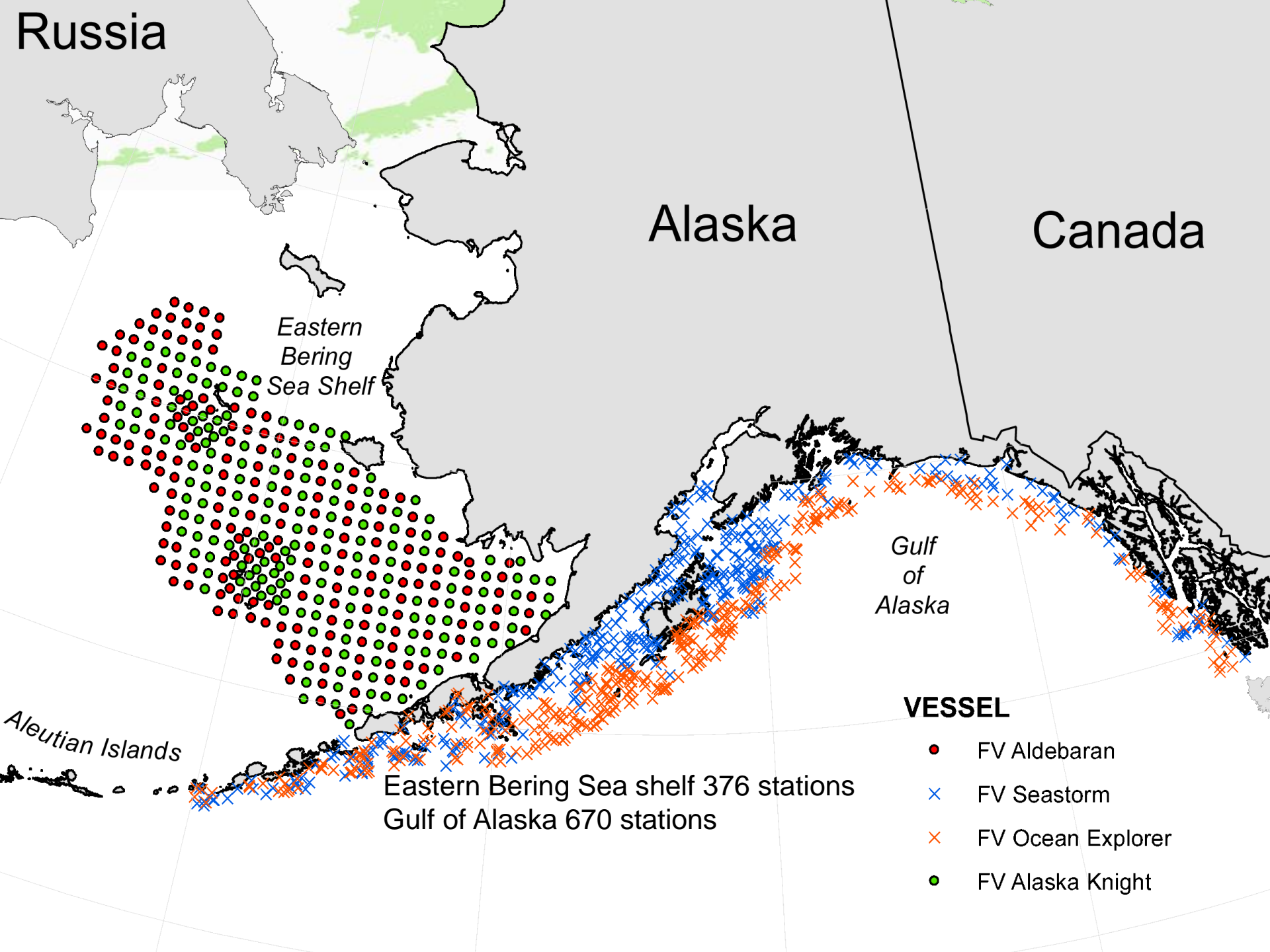

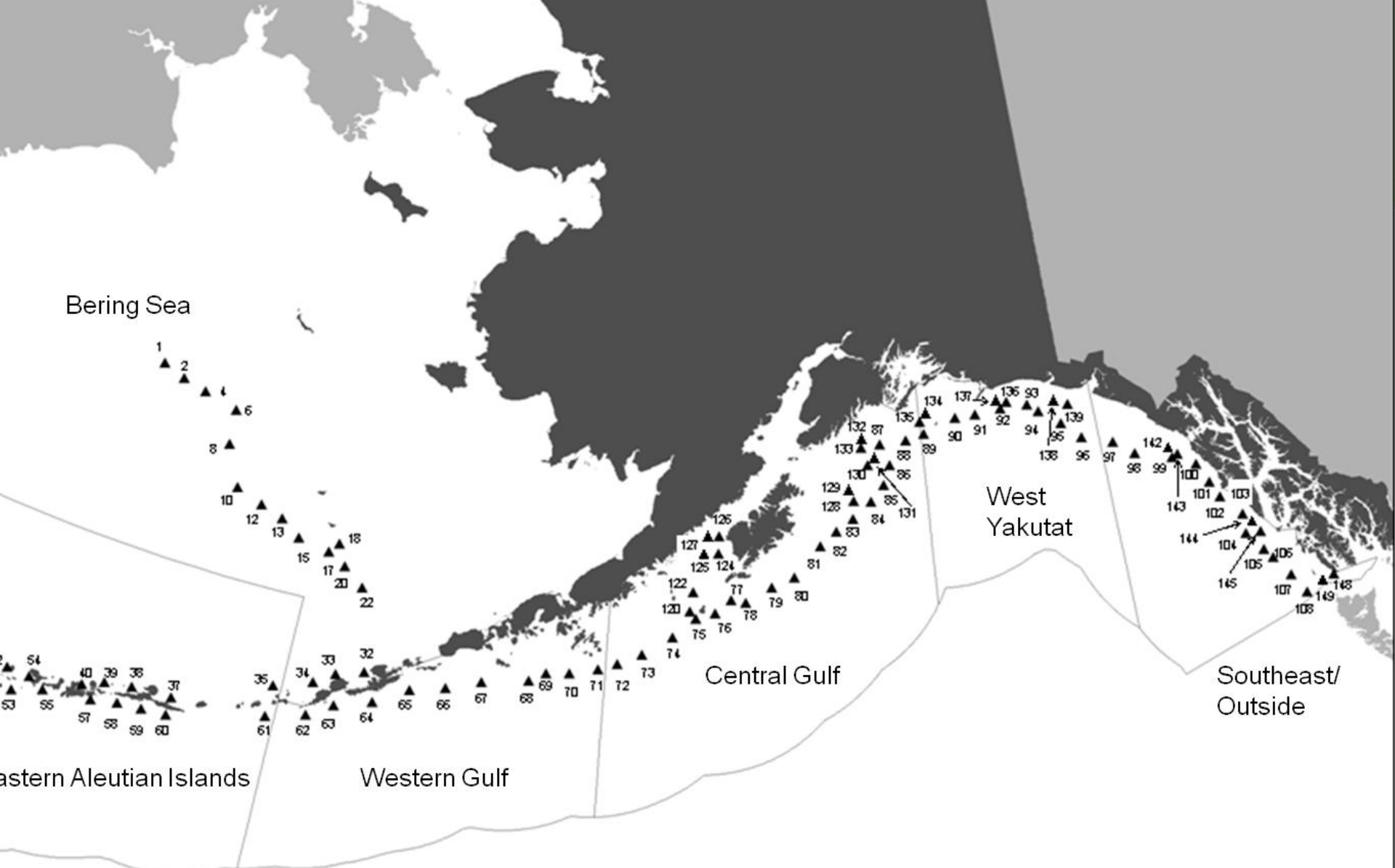

Bering Sea

West
Yakutat

Central Gulf

Southeast/
Outside

Eastern Aleutian Islands

Western Gulf

Survey "on" year—total groundfish biomass by region

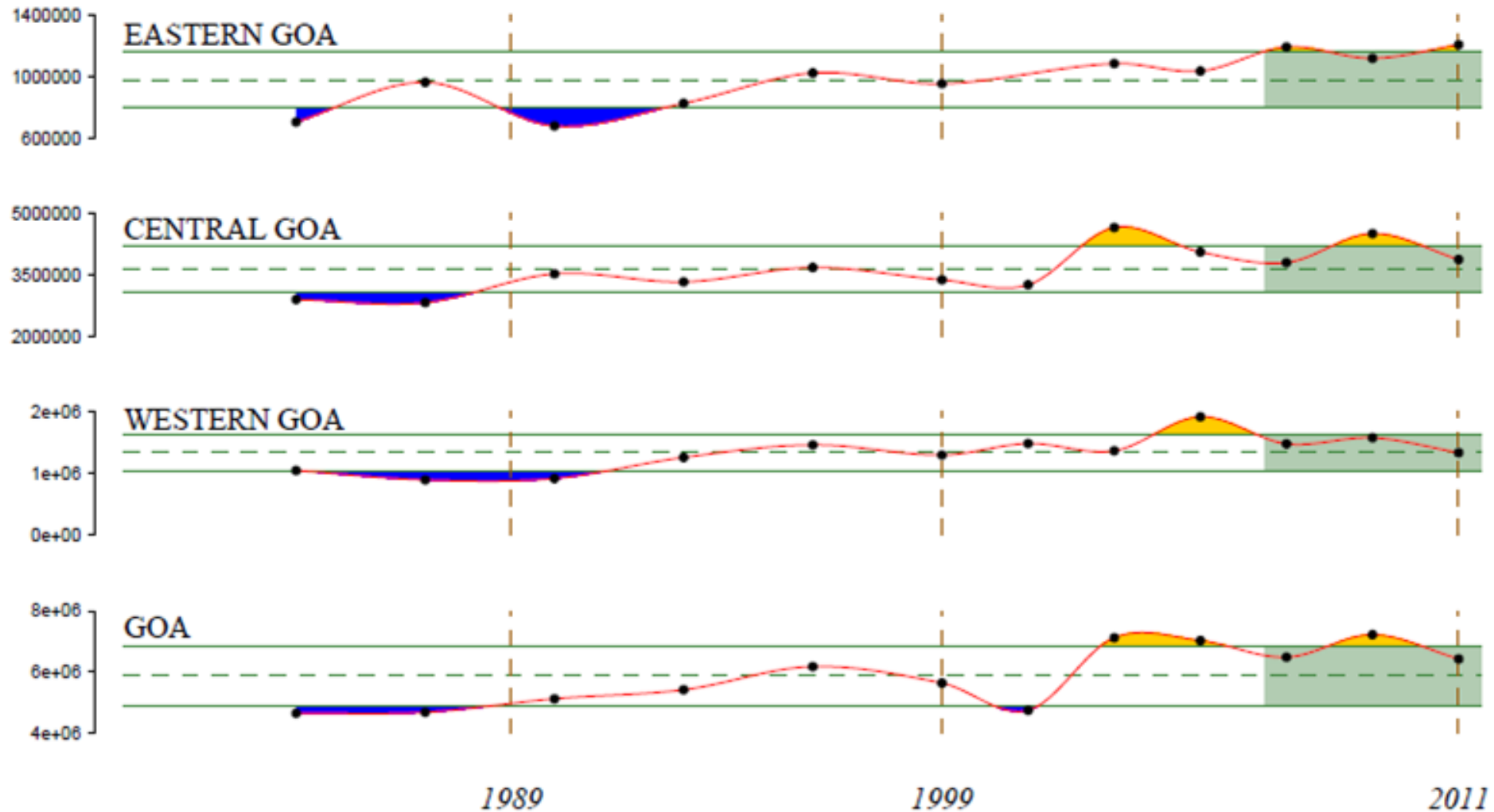

Survey biomass by species group

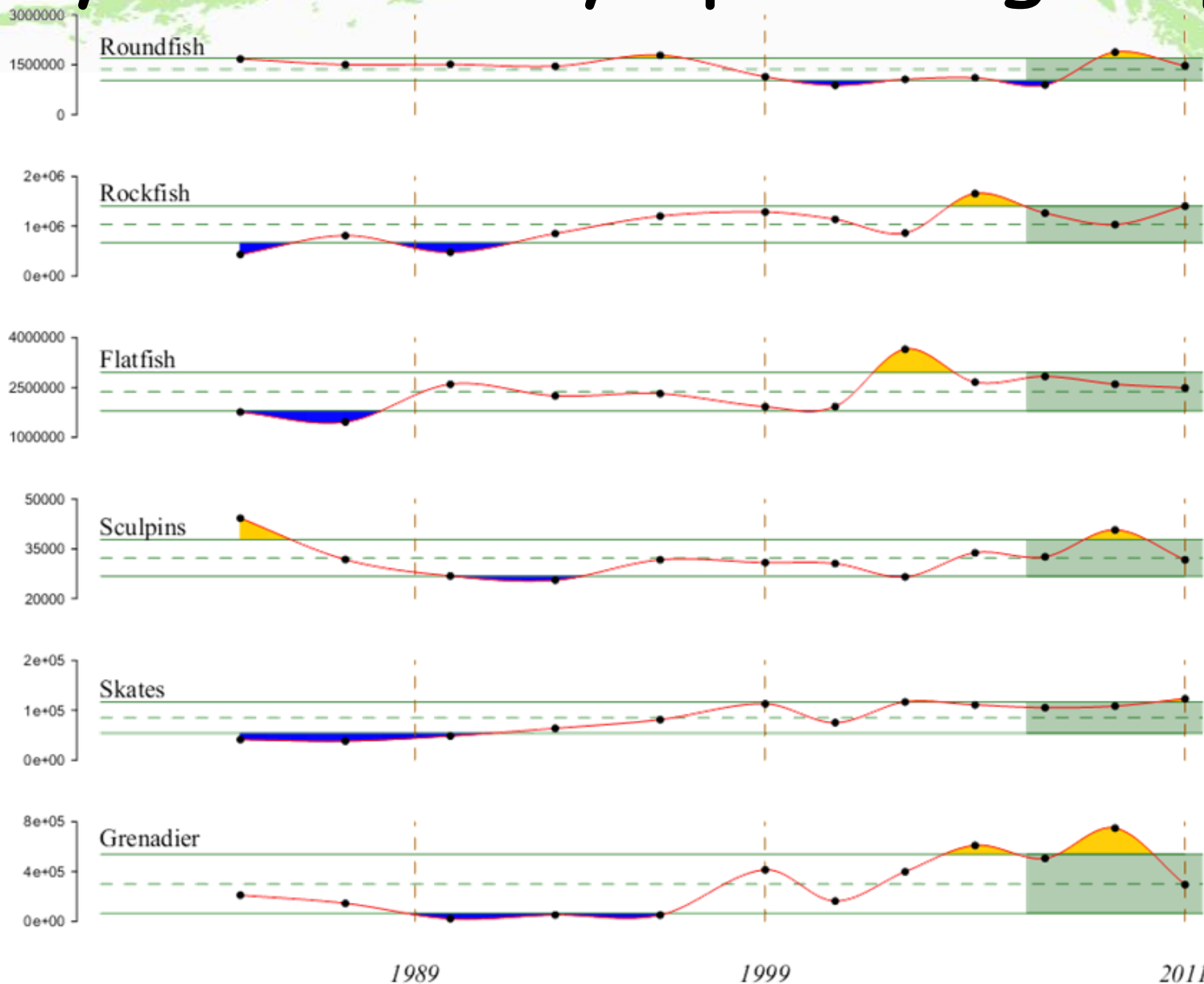

2010

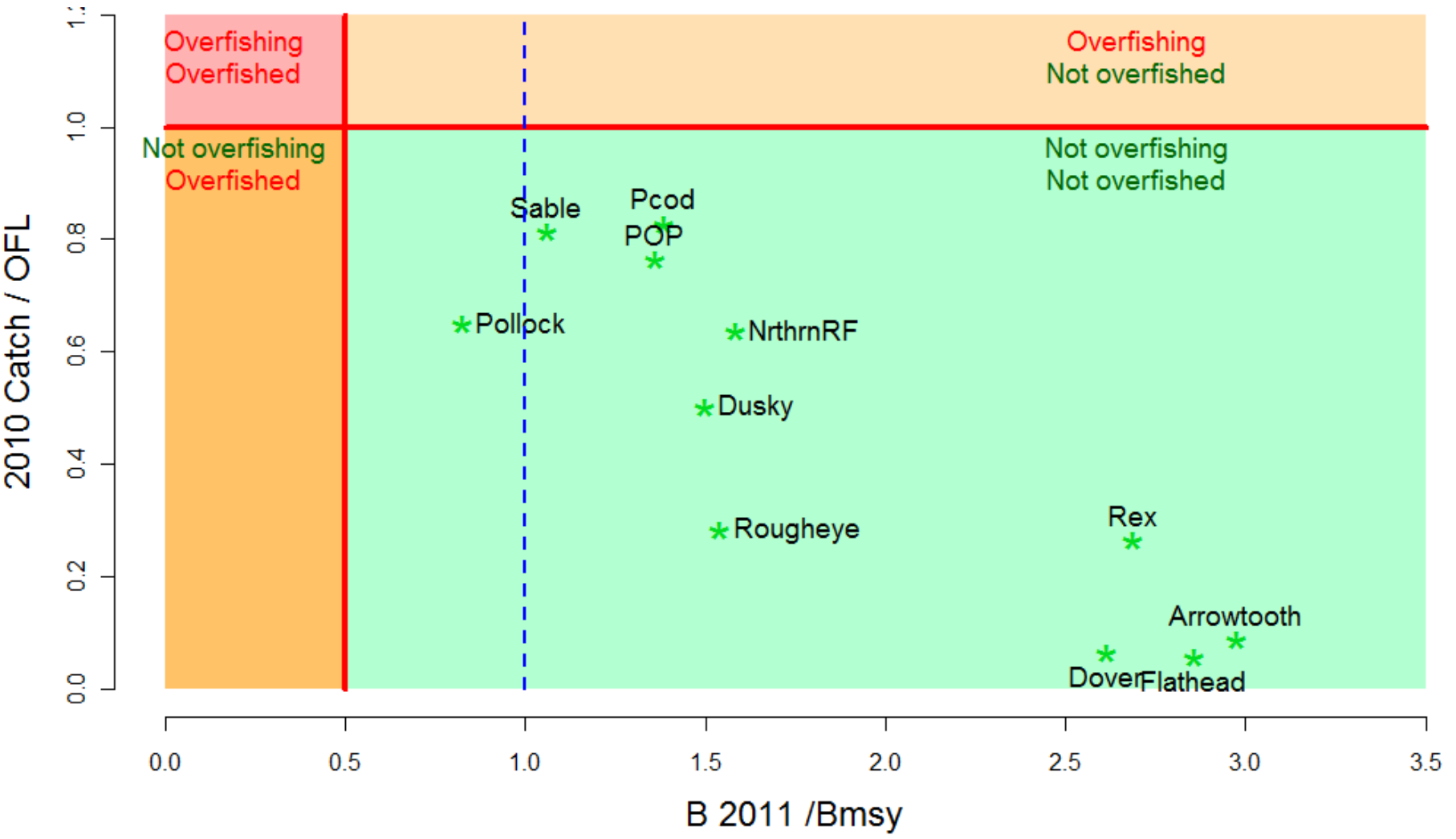

2011

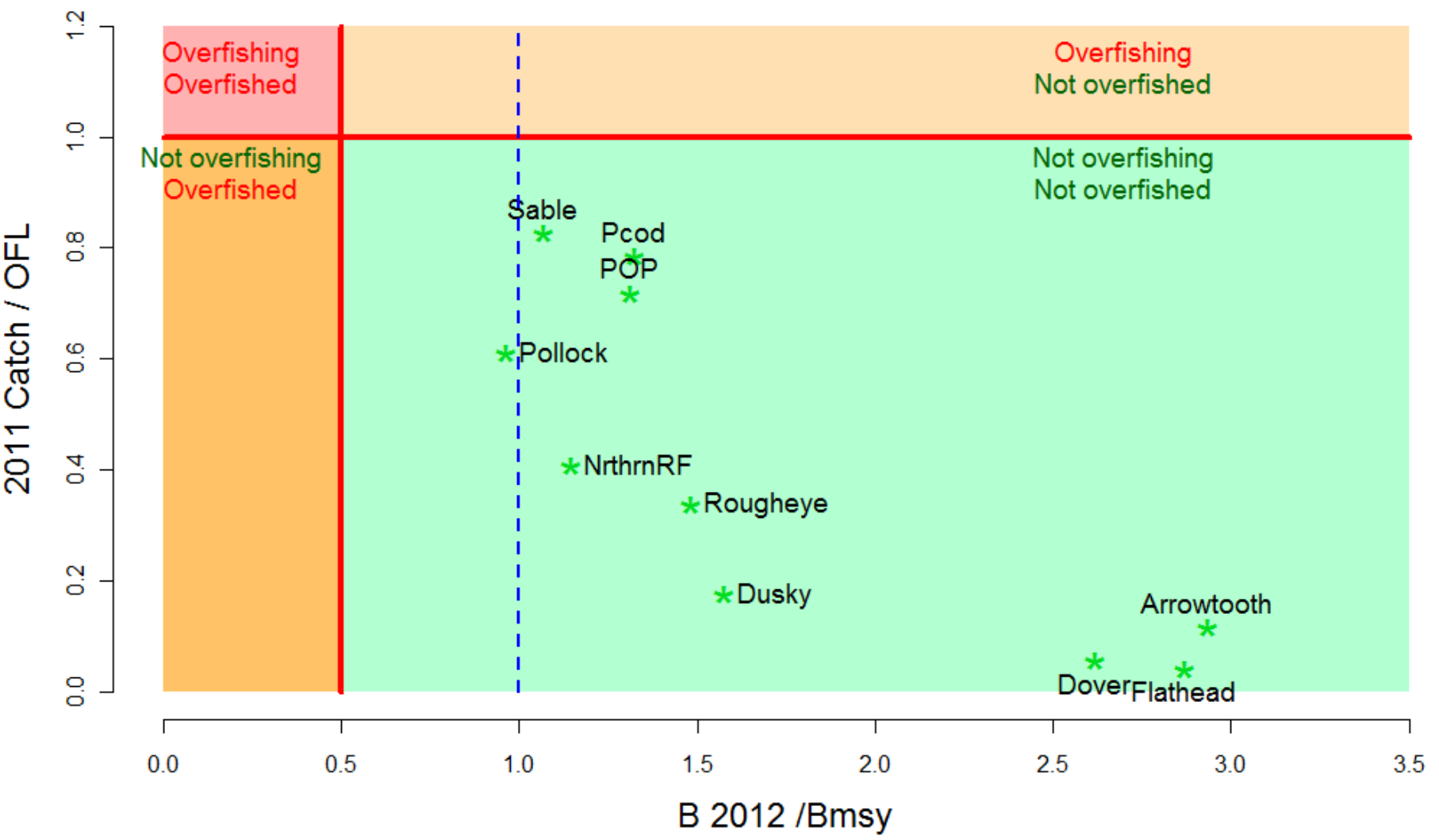

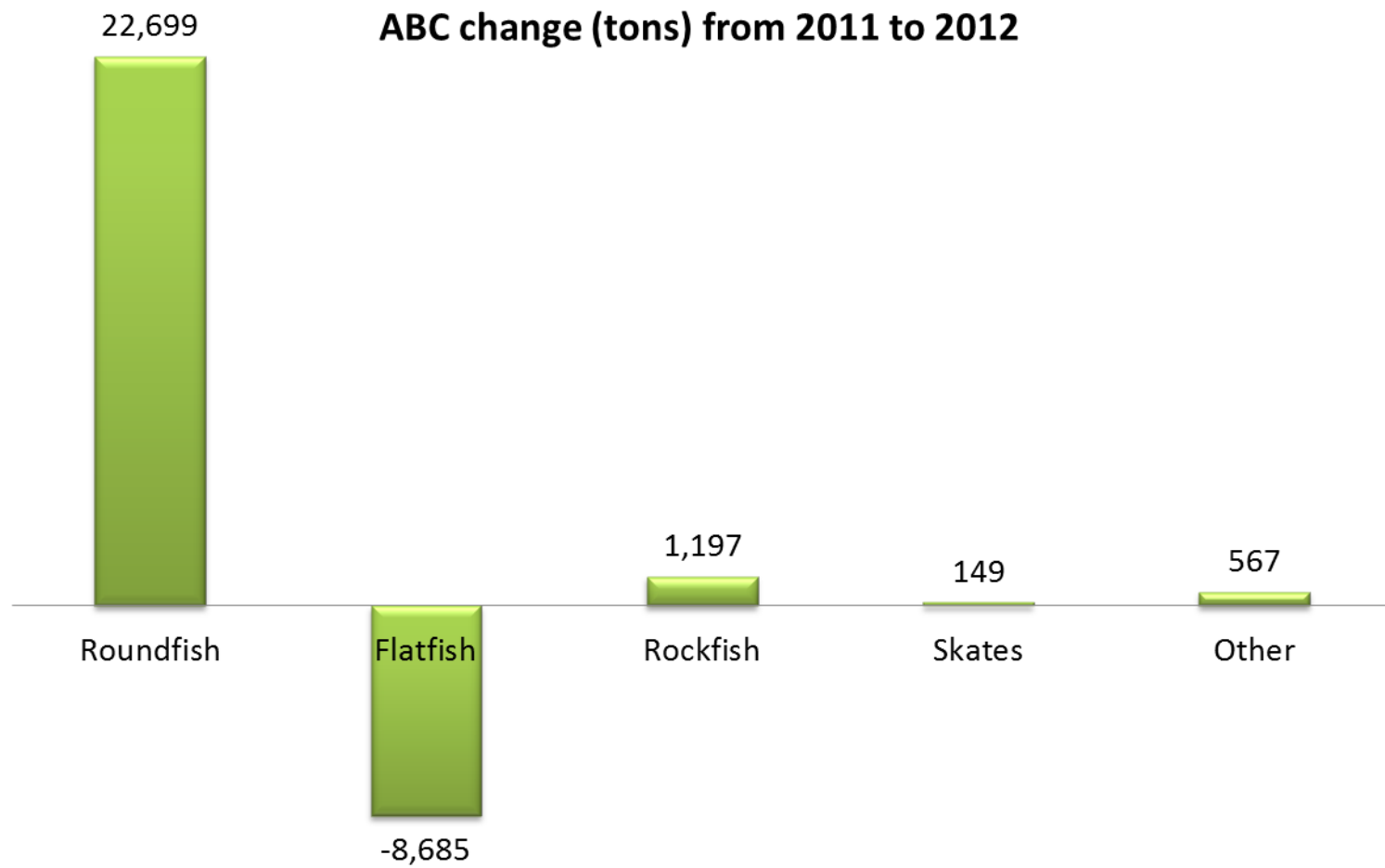

ABC change (%) from 2011 to 2012

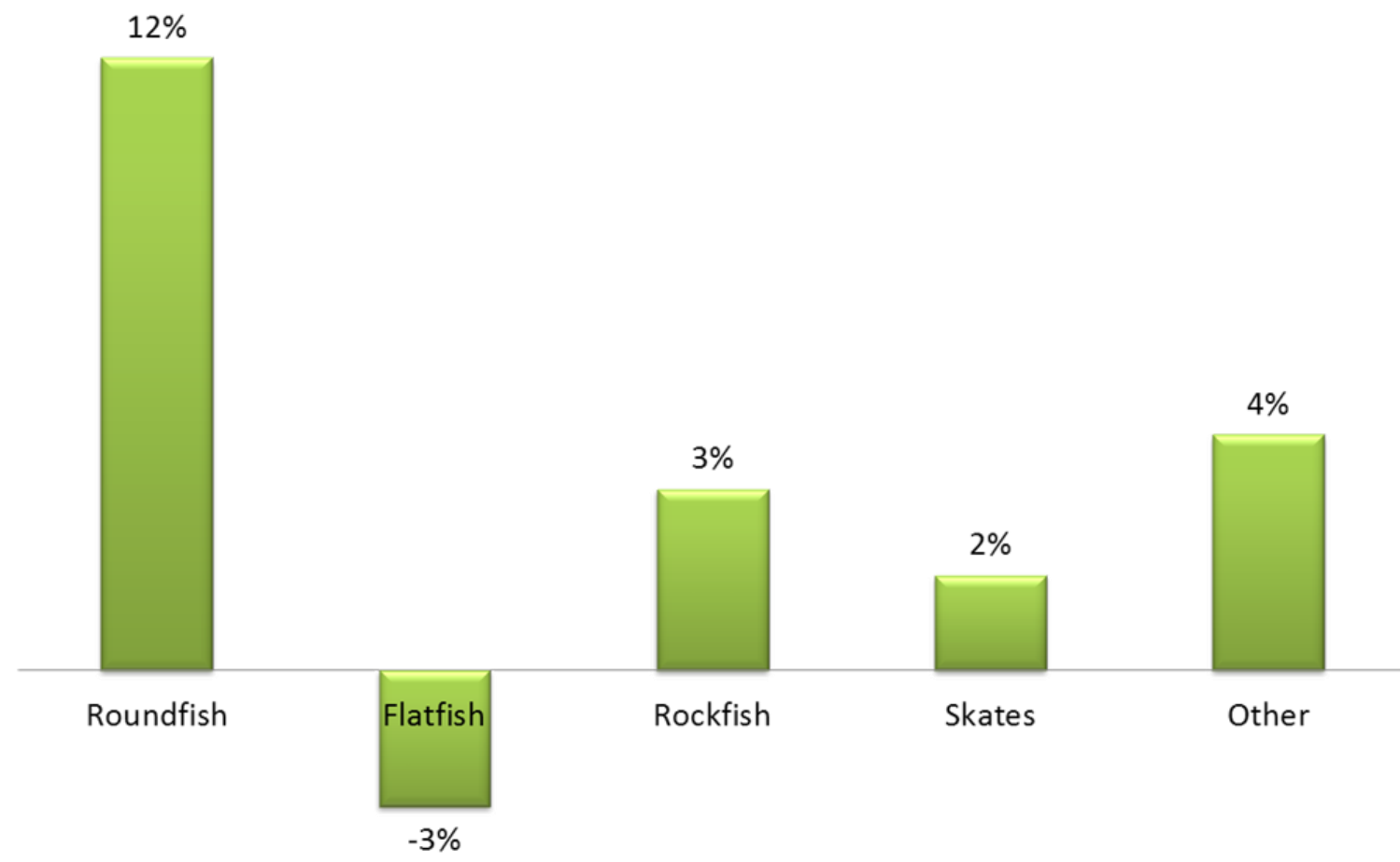

GOA Catch and ABC levels

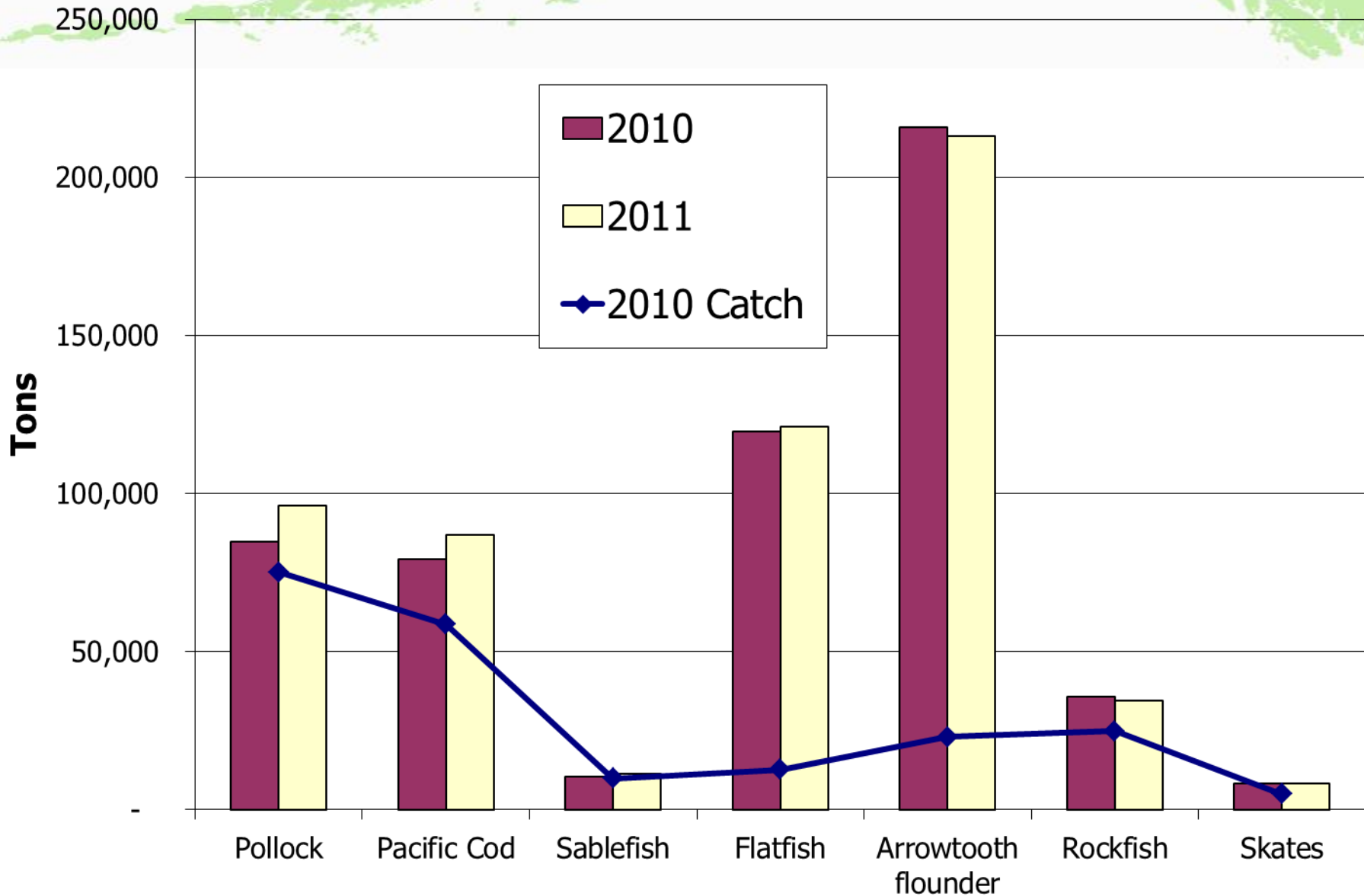

GOA Catch and ABC levels

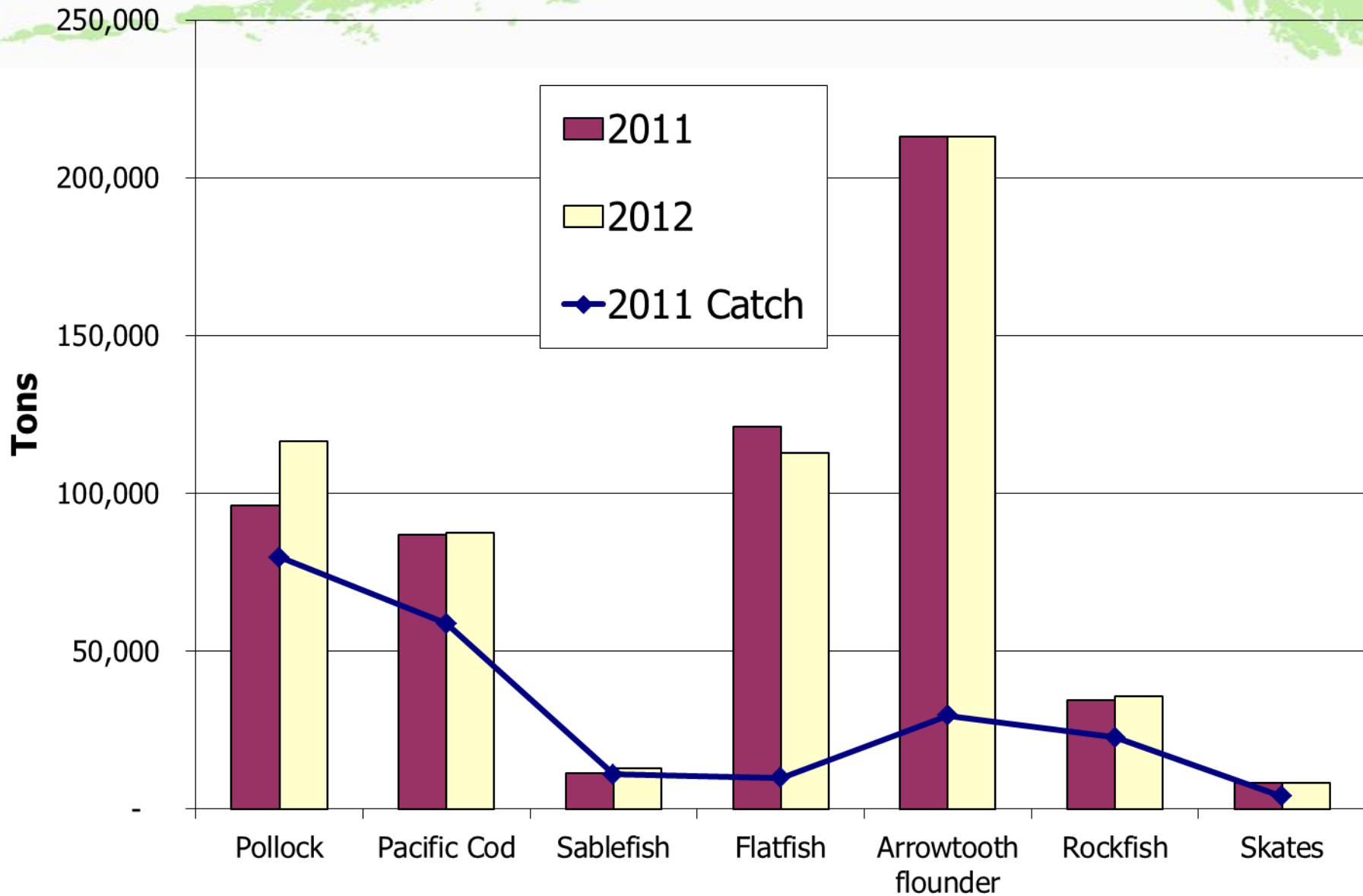

ACL compliance—must account for total catch

Supplemental catch data

1. Non-commercial removals:

Research, EFP, subsistence, personal use, recreational

2. HFICE

Halibut Fishery Incidental Catch Estimation

Issue in assessments/ABC specification

ISSUE: treatment of EFP catch

Plan Team reiterated that as with research catch, it is to be accounted prior to ABC/TAC specifications

- ♦ Alternative would be untenable allocation issue

Recommendation to account for research catch in projecting future ABCs and OFLs

Particular issue for GOA pollock

- ♦ Need 1,000 tons to test salmon excluders

GOA 2011 ABC's: 587,525 t

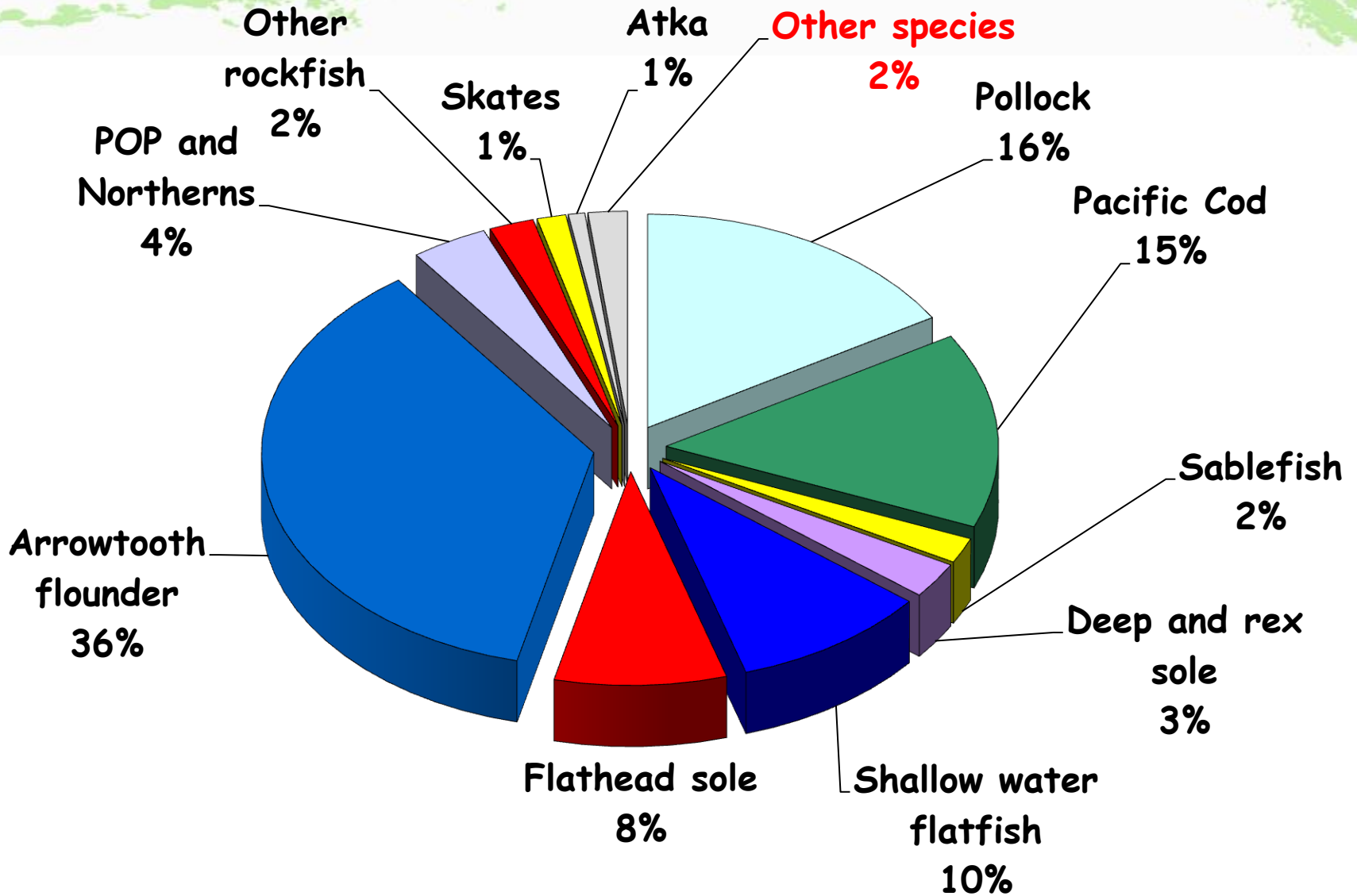

GOA 2012 ABC's: 606,048 t

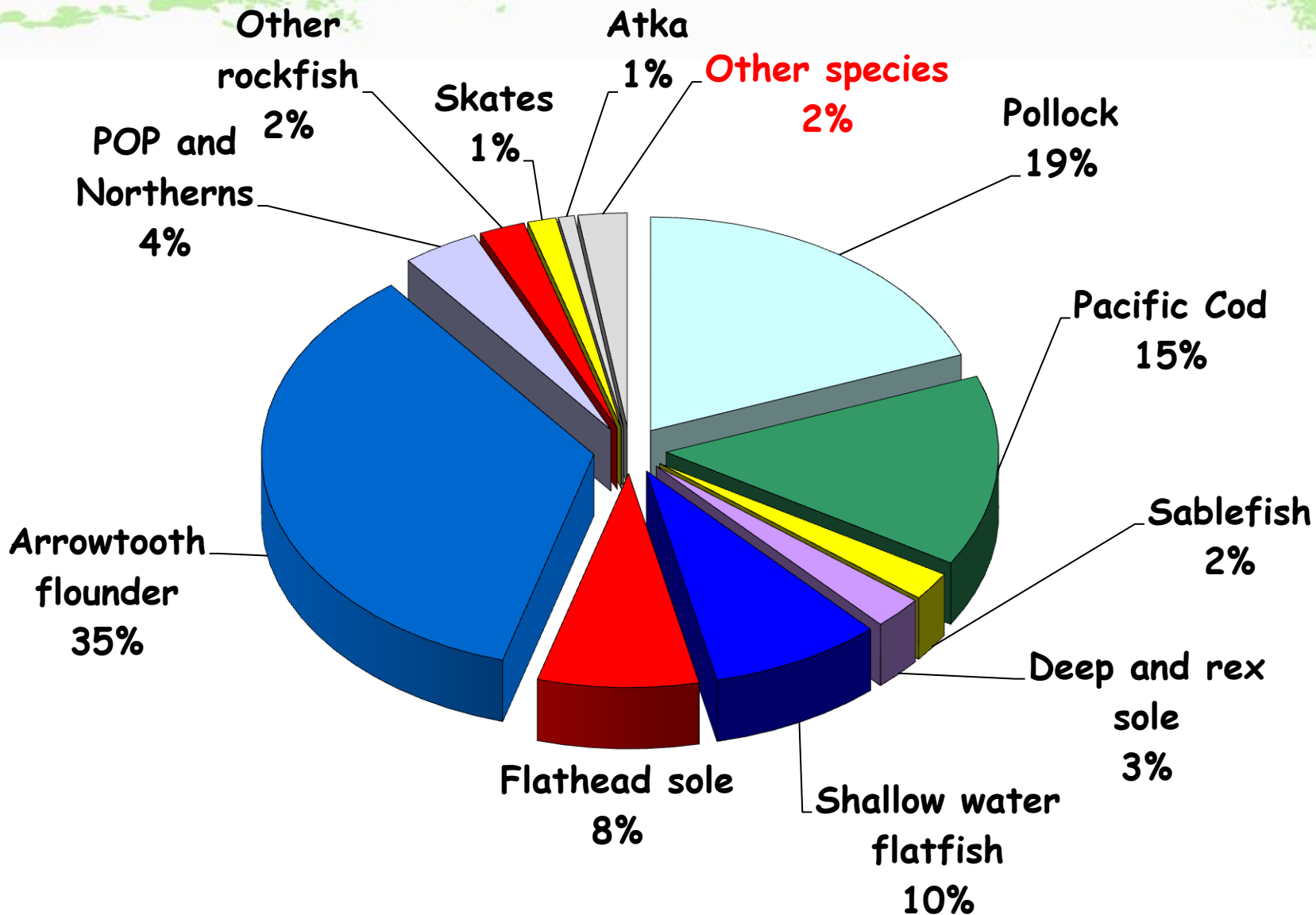

Species overviews

1. **2011 ABC/Catch and recommended changes**
2. **Highlights**
 - ♦ New data
 - ♦ Analytic approach (changes)
3. **Stock status and trend**
4. **ABC/OFL**
 - ♦ Tier history and candidacy
 - ♦ 2012, 2013 maxABC; recommended ABC

ABC

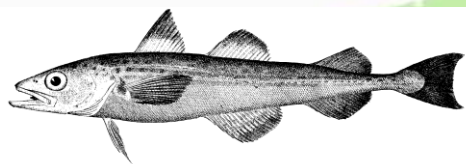

| Species | 2011 | ABC | | |
|---------------------|---------|---------|---------|-----------------|
| | Catch | 2011 | 2012 | Change |
| Pollock | 79,805 | 96,215 | 116,444 | up 20,229 (21%) |
| Pacific Cod | 58,836 | 86,800 | 87,600 | up 800 (1%) |
| Sablefish | 11,057 | 11,290 | 12,960 | up 1,670 (15%) |
| Flatfish | 9,929 | 121,245 | 112,828 | down 8,417 (7%) |
| Arrowtooth flounder | 29,703 | 213,150 | 212,882 | down 268 (0%) |
| Rockfish | 22,650 | 34,653 | 35,850 | up 1,197 (3%) |
| Atka mackerel | 1,613 | 4,700 | 4,700 | same (0%) |
| Skates | 4,016 | 8,273 | 8,422 | up 149 (2%) |
| Other Species | 2,135 | 13,795 | 14,362 | up 567 (4%) |
| Total | 219,744 | 590,121 | 606,048 | up 15,927 (3%) |

Summary:

Page 13

Chapter:

Page 51

GOA Pollock

1. 2011 winter surveys cancelled
2. Summer acoustic survey—qualitative
June 12 to August 12
3. 2011 NMFS bottom trawl survey estimate ~ 2009
4. CIE review planned for 2012

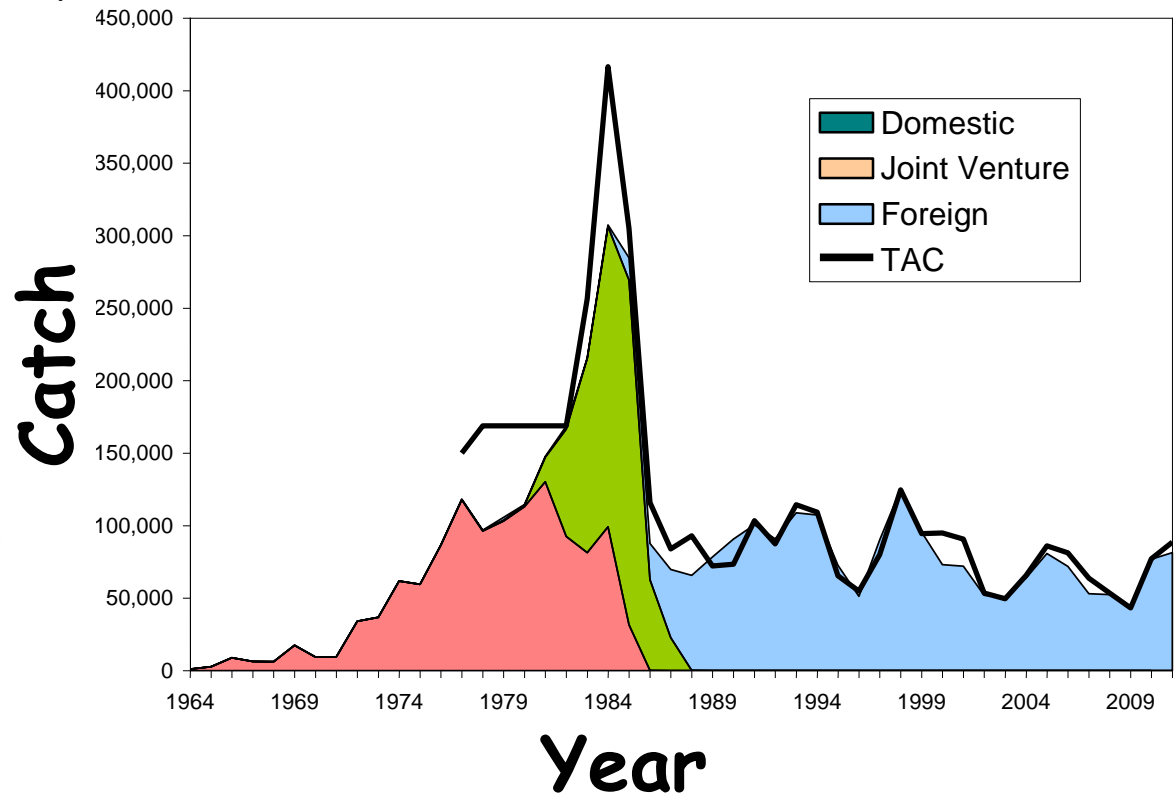

Bycatch 2010

Gulf of Alaska groundfish assessments

FMP Species (percentages)

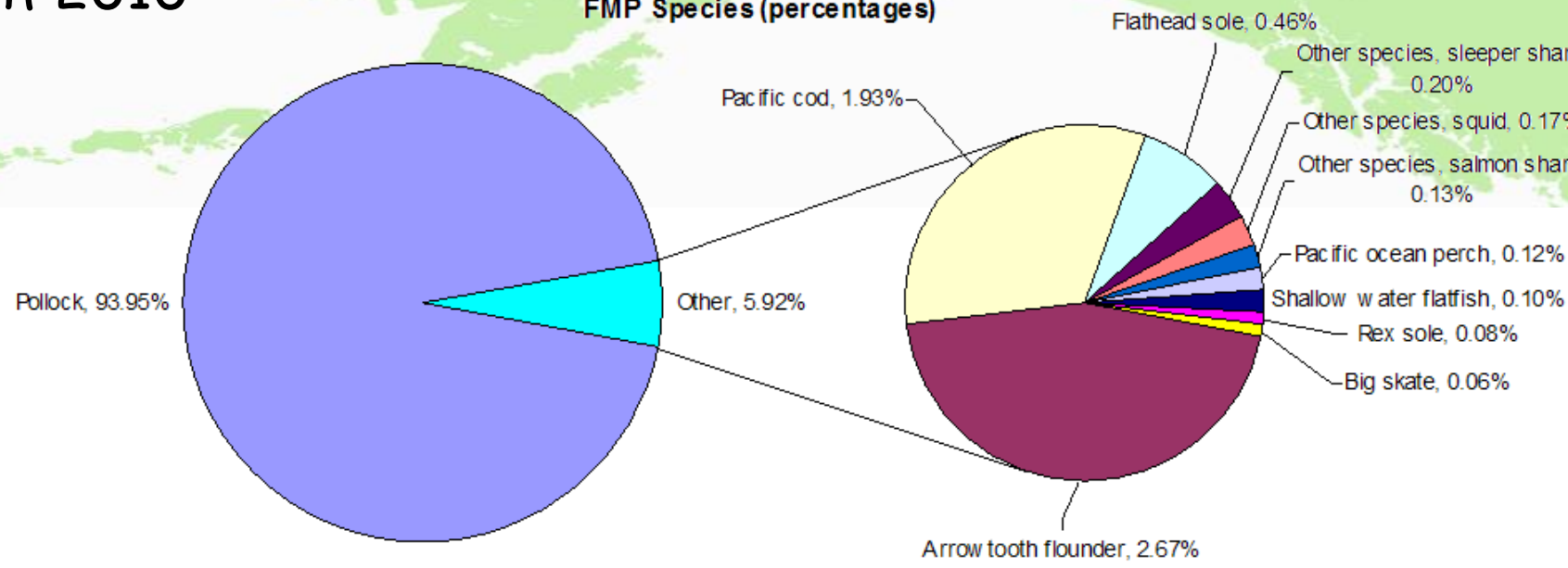

Non-target species (as percentage of total non-target)

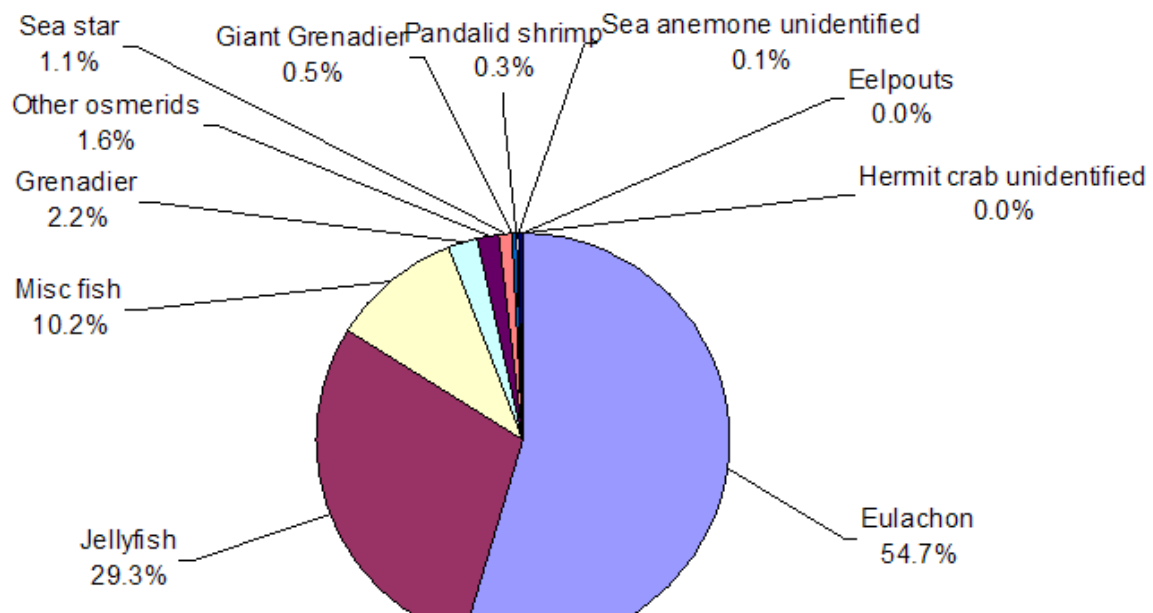

Prohibited species bycatch 2006-2010

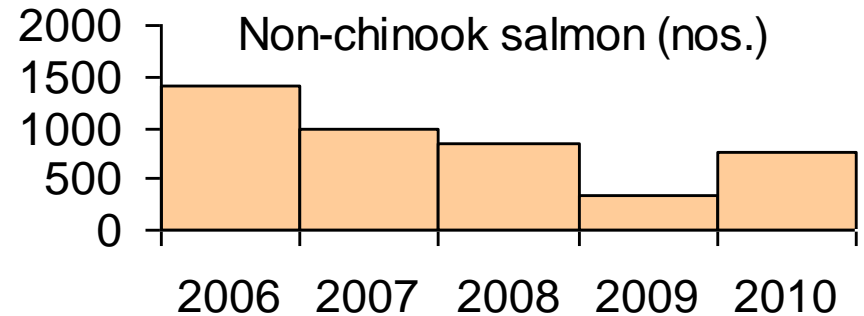
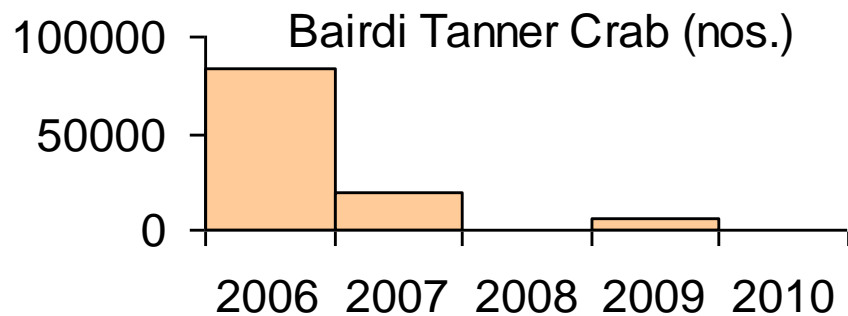
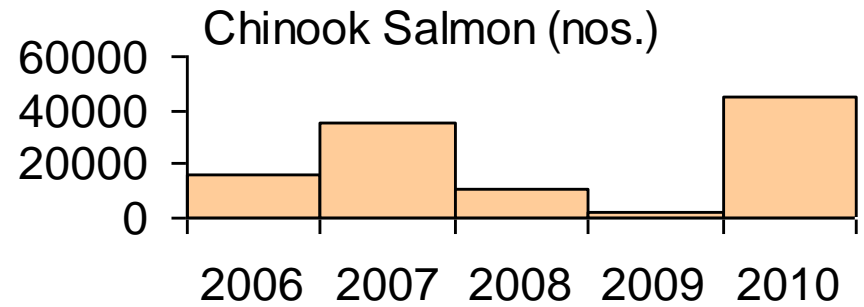
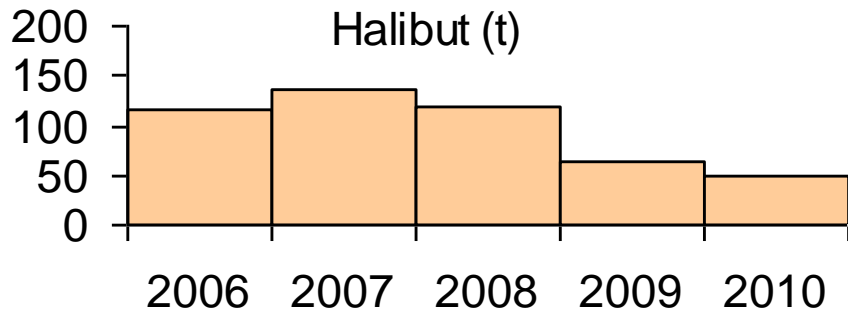
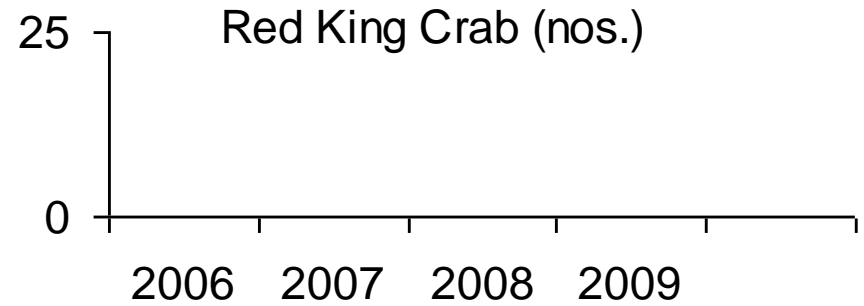
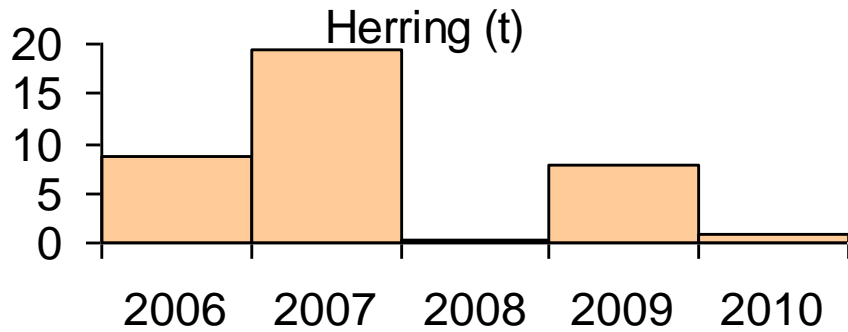

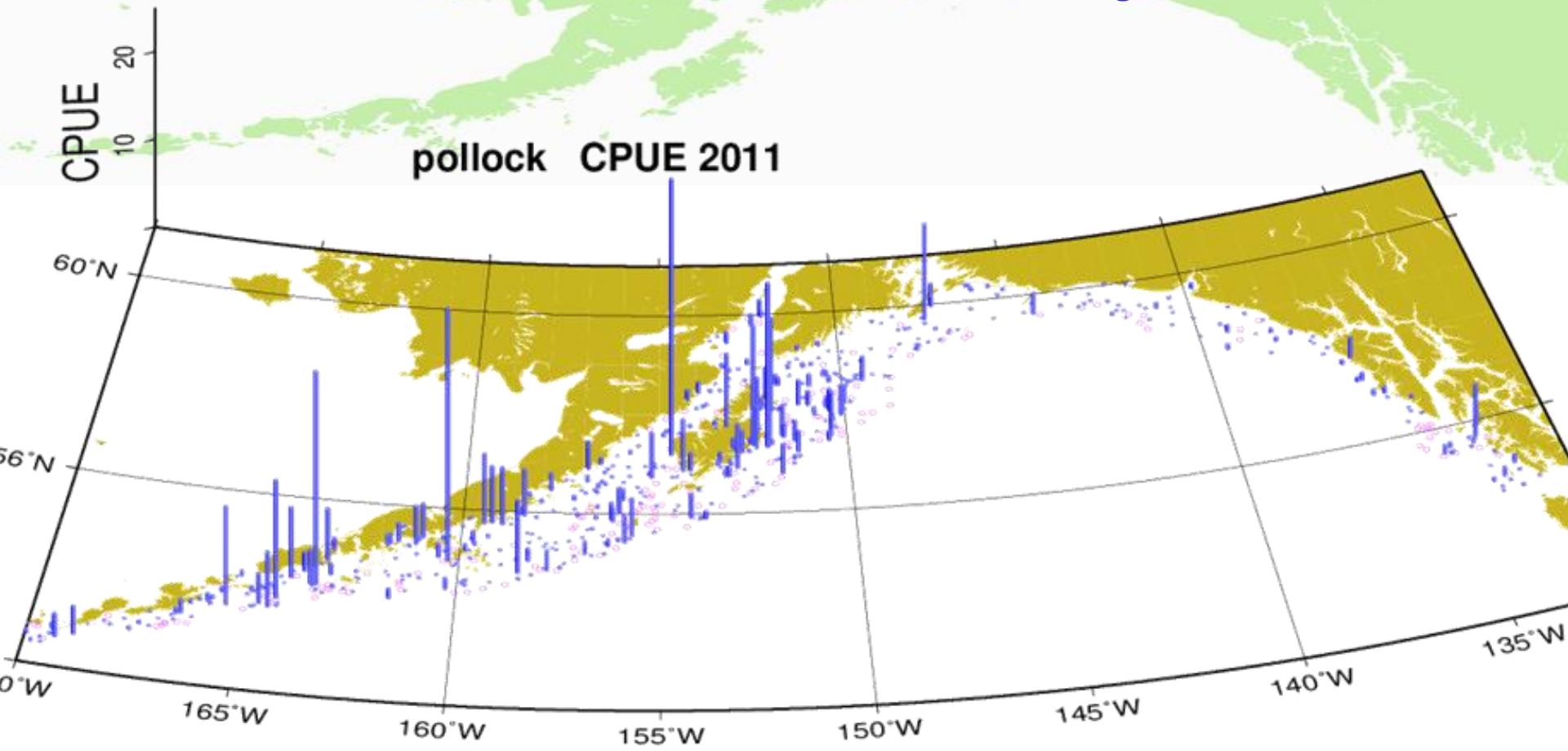

2011 NMFS bottom trawl survey



New: Summer acoustic survey

June 12 to August 12, 2011

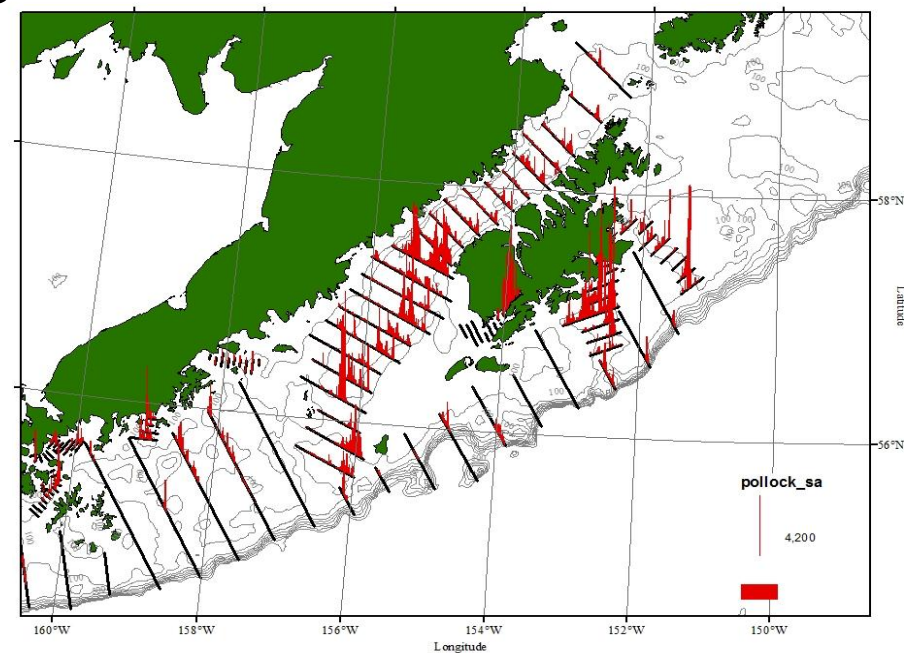
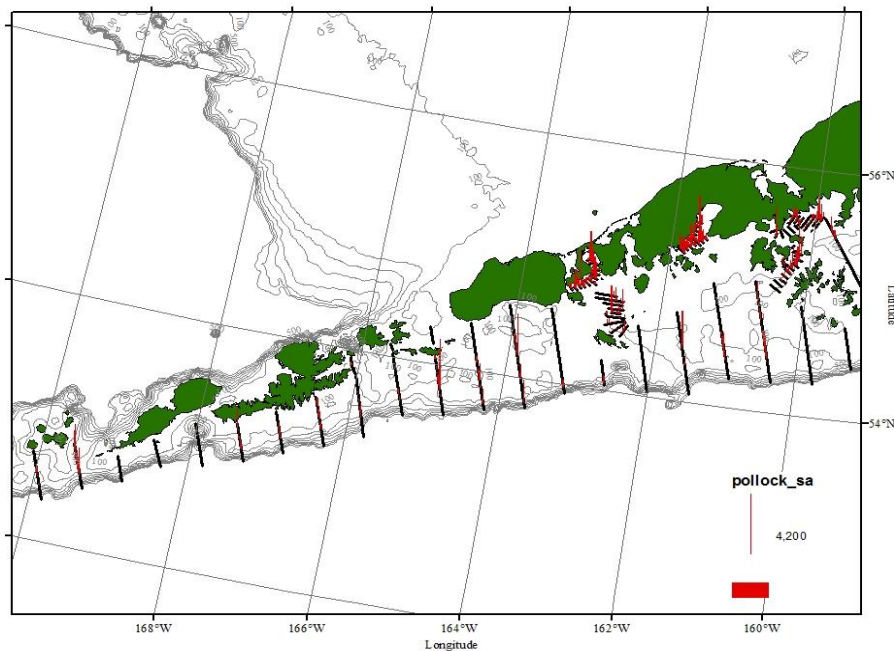

Gulf of Alaska groundfish assessments

Fit to NMFS
bottom
trawl
survey

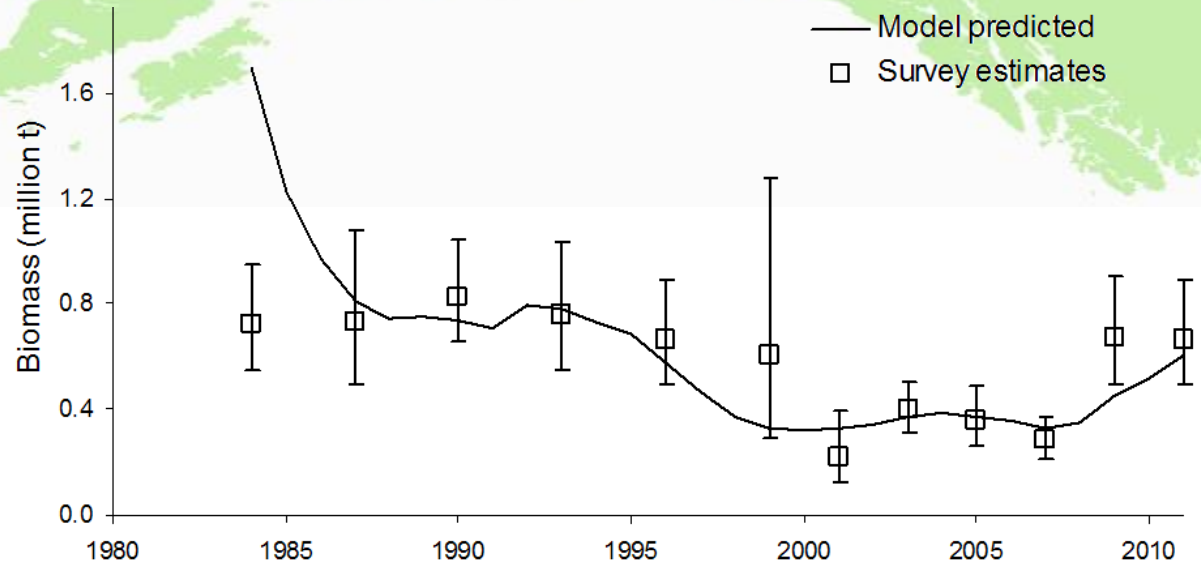

Fit to ADFG
survey

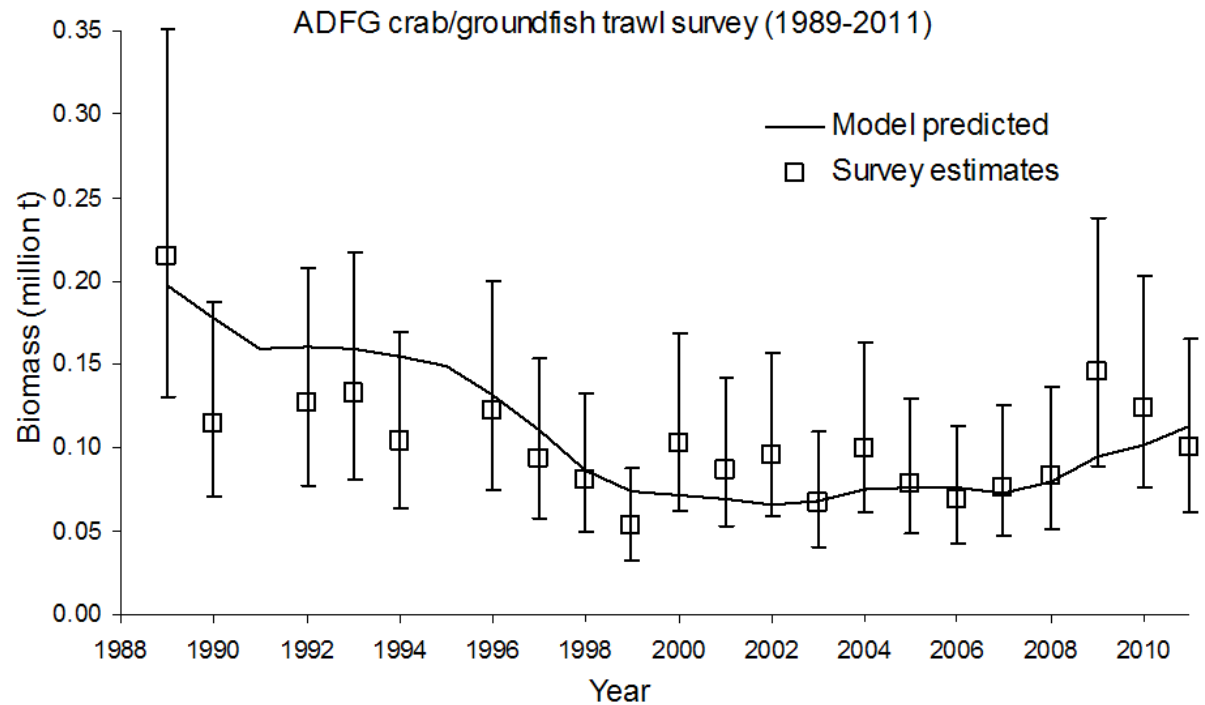



GOA pollock model results

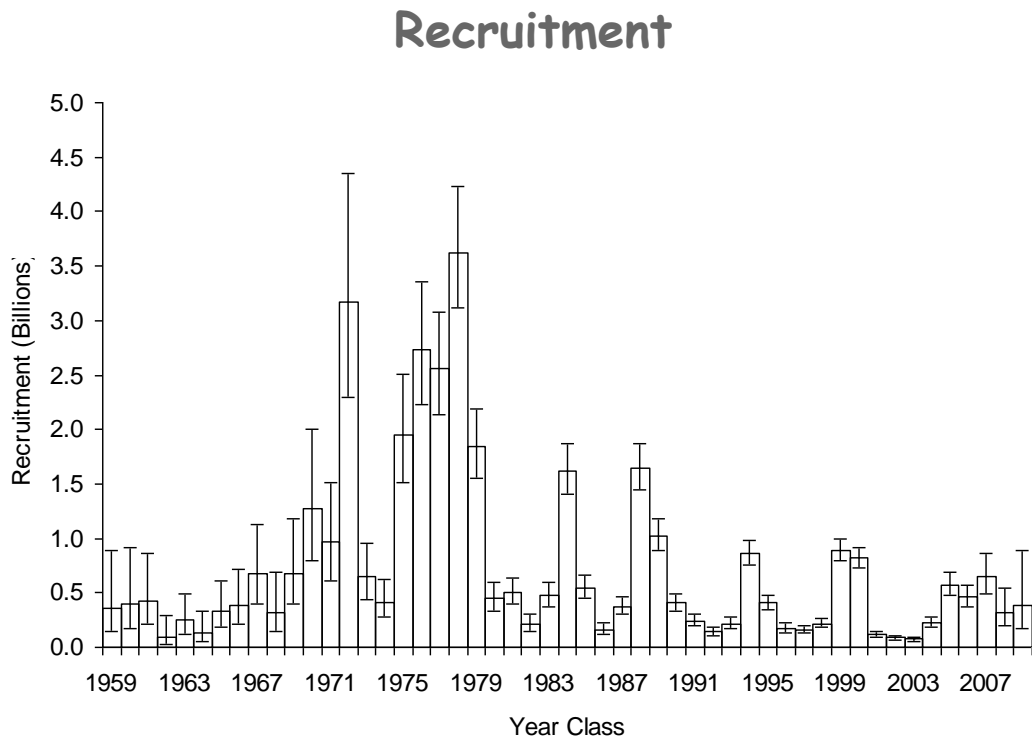
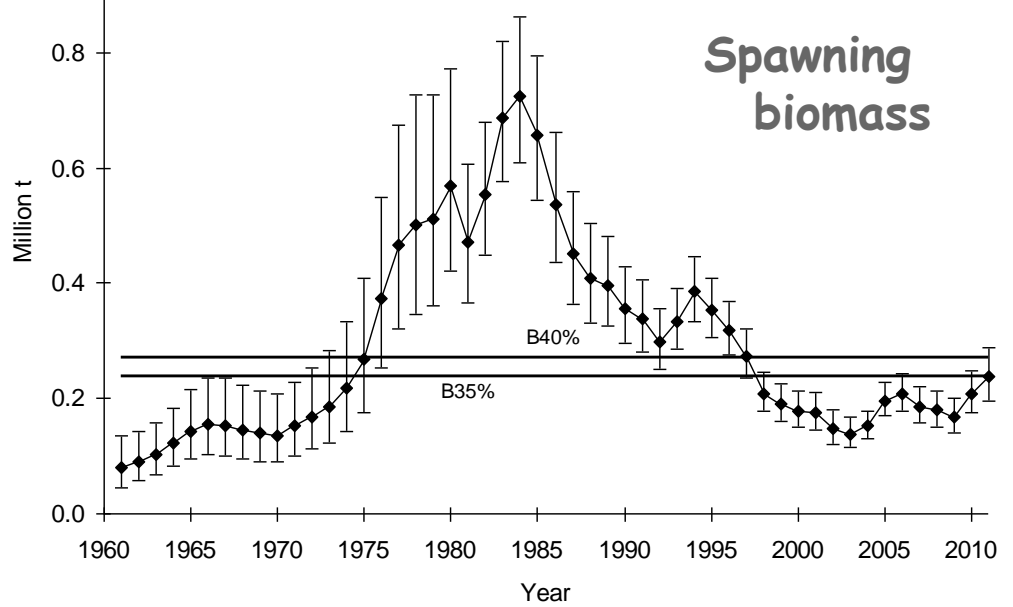

NMFS trawl survey biomass distribution

GOA
pollock
ABC
apport.

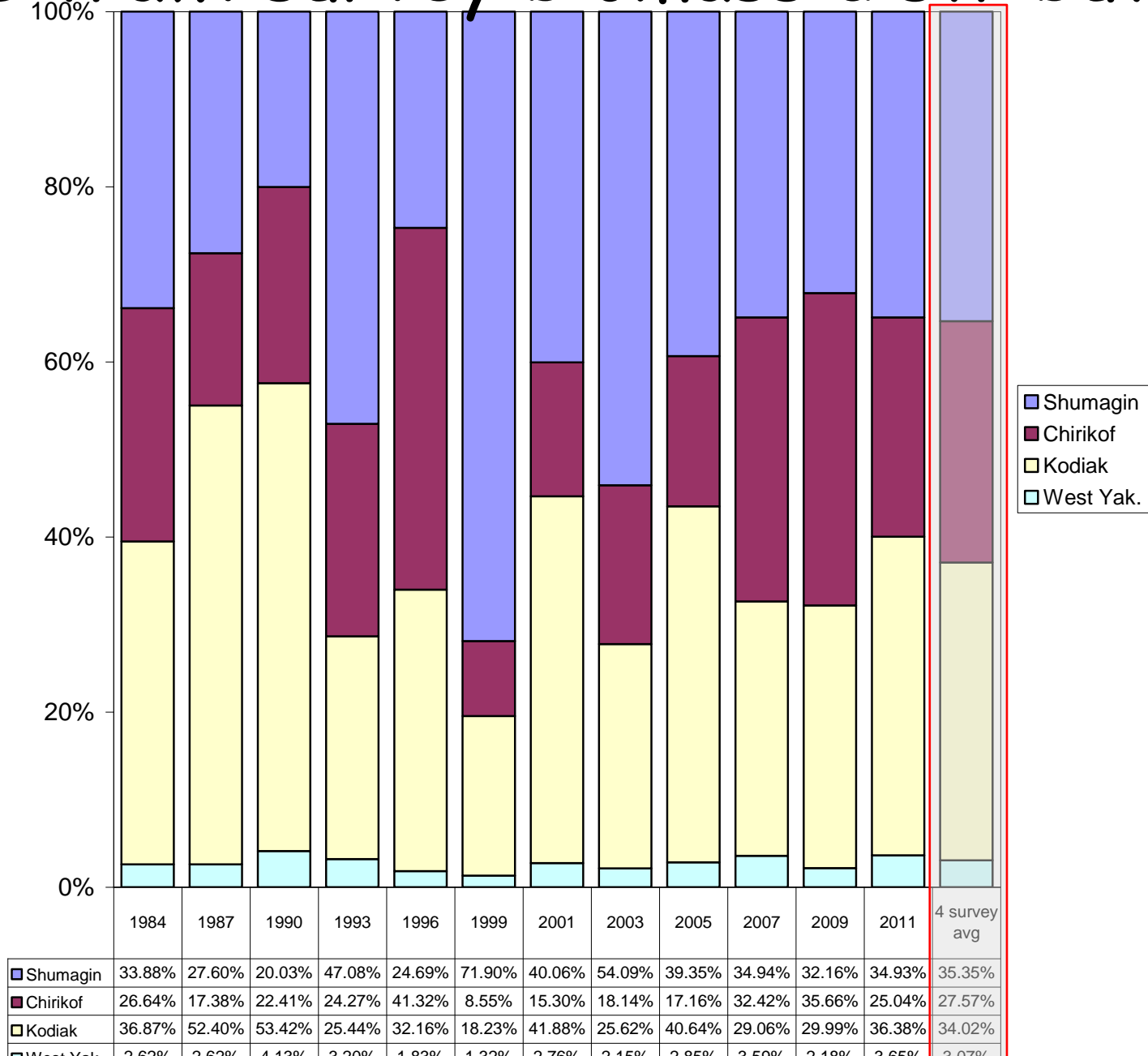

EGOA pollock (Tier 5)

| EGOA Pollock | Biomass | OFL | ABC ^{0.75} |
|-----------------|---------|--------|---------------------|
| 2012 | 47,885 | 14,366 | 10,774 |
| 2013 | | 14,366 | 10,774 |

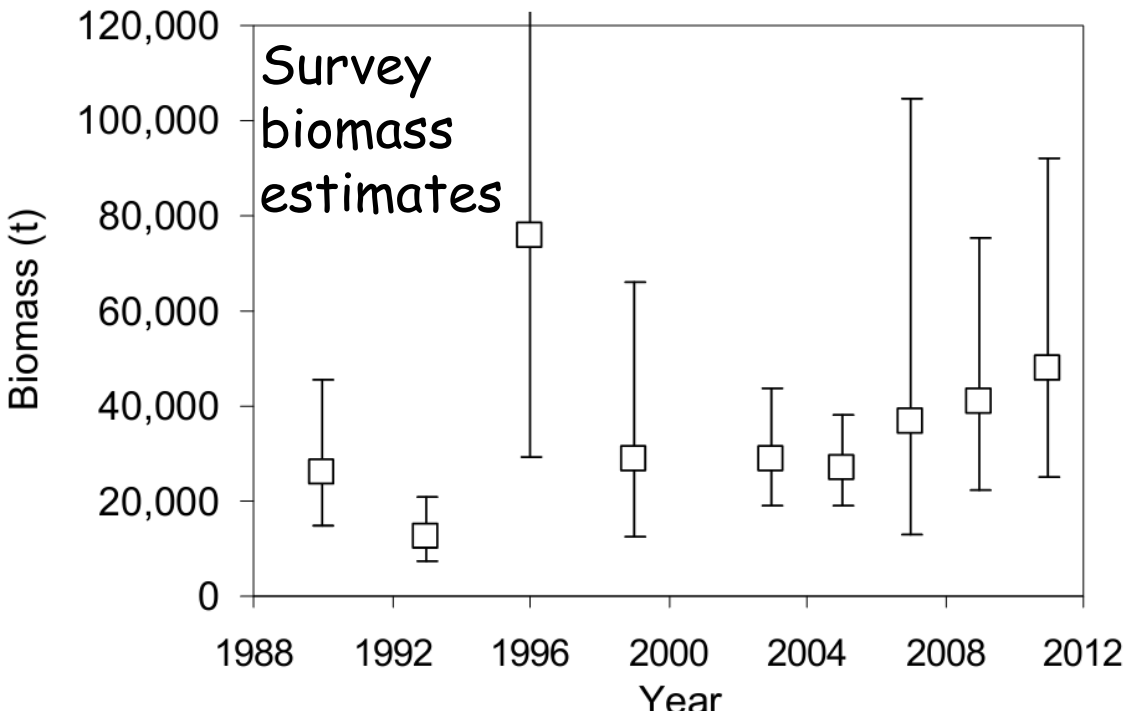
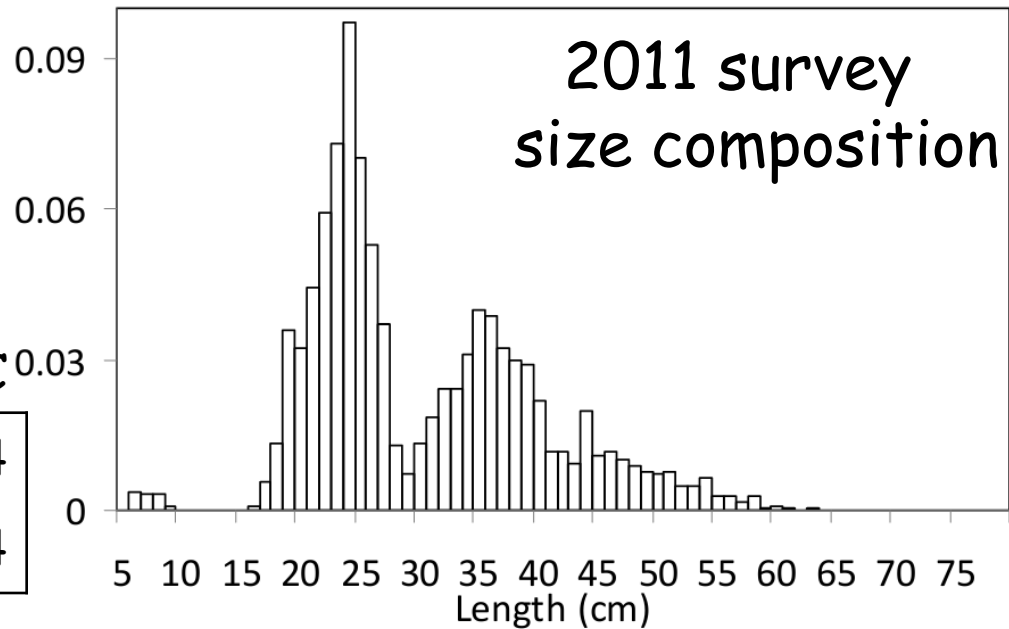

GOA-wide 2012 ABC:
108,440 †
22% more than 2011

GOA pollock ABC considerations

Notes

ADFG PWS 2,770 t
Previously 1,650 t

Tier 3b

2012 SSB 34% of $B_{100\%}$

| Pollock | Biomass | OFL | ABC |
|---------|---------|---------|---------|
| 2012 | 863,840 | 143,720 | 105,670 |
| 2013 | | 155,400 | 114,560 |

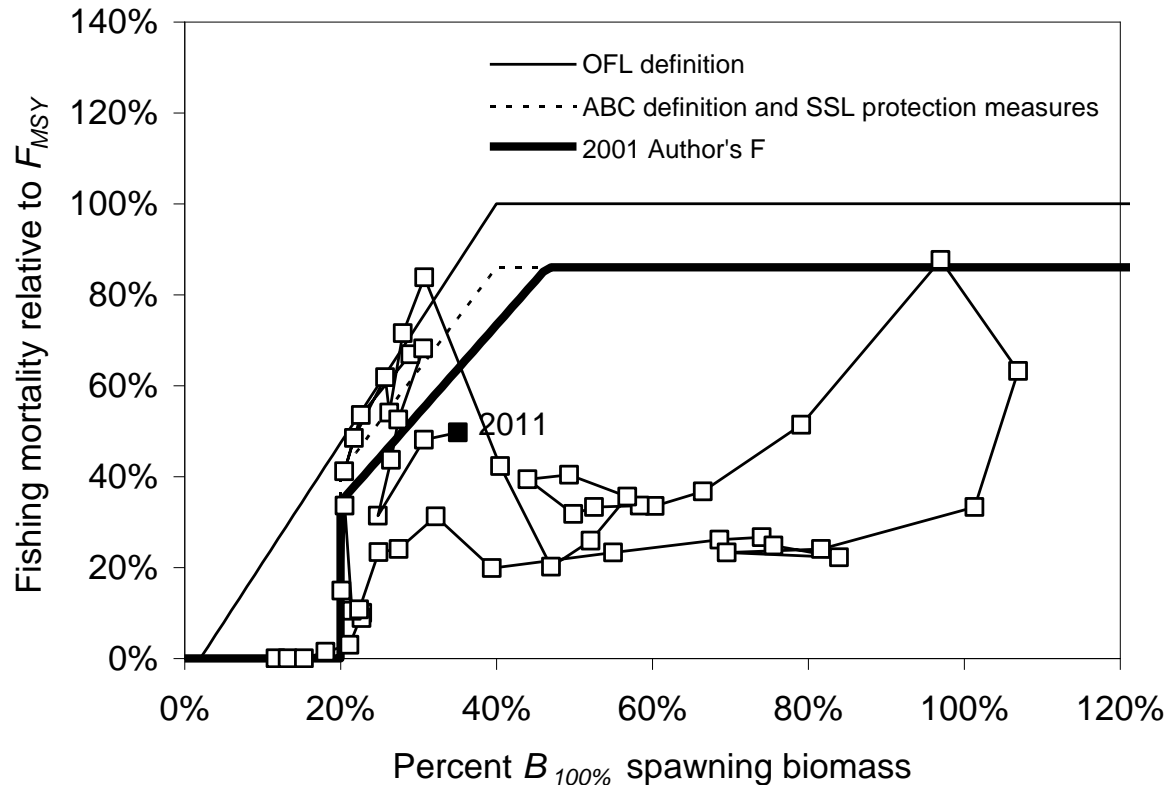

ABC Summary

Pacific cod



| Species | 2011 Catch | ABC | | Change |
|---------------------|----------------|----------------|----------------|-----------------------|
| | | 2011 | 2012 | |
| Pollock | 79,805 | 96,215 | 116,444 | up 20,229 (21%) |
| Pacific Cod | 58,836 | 86,800 | 87,600 | up 800 (1%) |
| Sablefish | 11,057 | 11,290 | 12,960 | up 1,670 (15%) |
| Flatfish | 9,929 | 121,245 | 112,828 | down 8,417 (7%) |
| Arrowtooth flounder | 29,703 | 213,150 | 212,882 | down 268 (0%) |
| Rockfish | 22,650 | 34,653 | 35,850 | up 1,197 (3%) |
| Atka mackerel | 1,613 | 4,700 | 4,700 | same (0%) |
| Skates | 4,016 | 8,273 | 8,422 | up 149 (2%) |
| Other Species | 2,135 | 13,795 | 14,362 | up 567 (4%) |
| Total | 219,744 | 590,121 | 606,048 | up 15,927 (3%) |

Summary:

Page 15

Chapter:

Page 161



Pacific cod NMFS survey biomass estimates

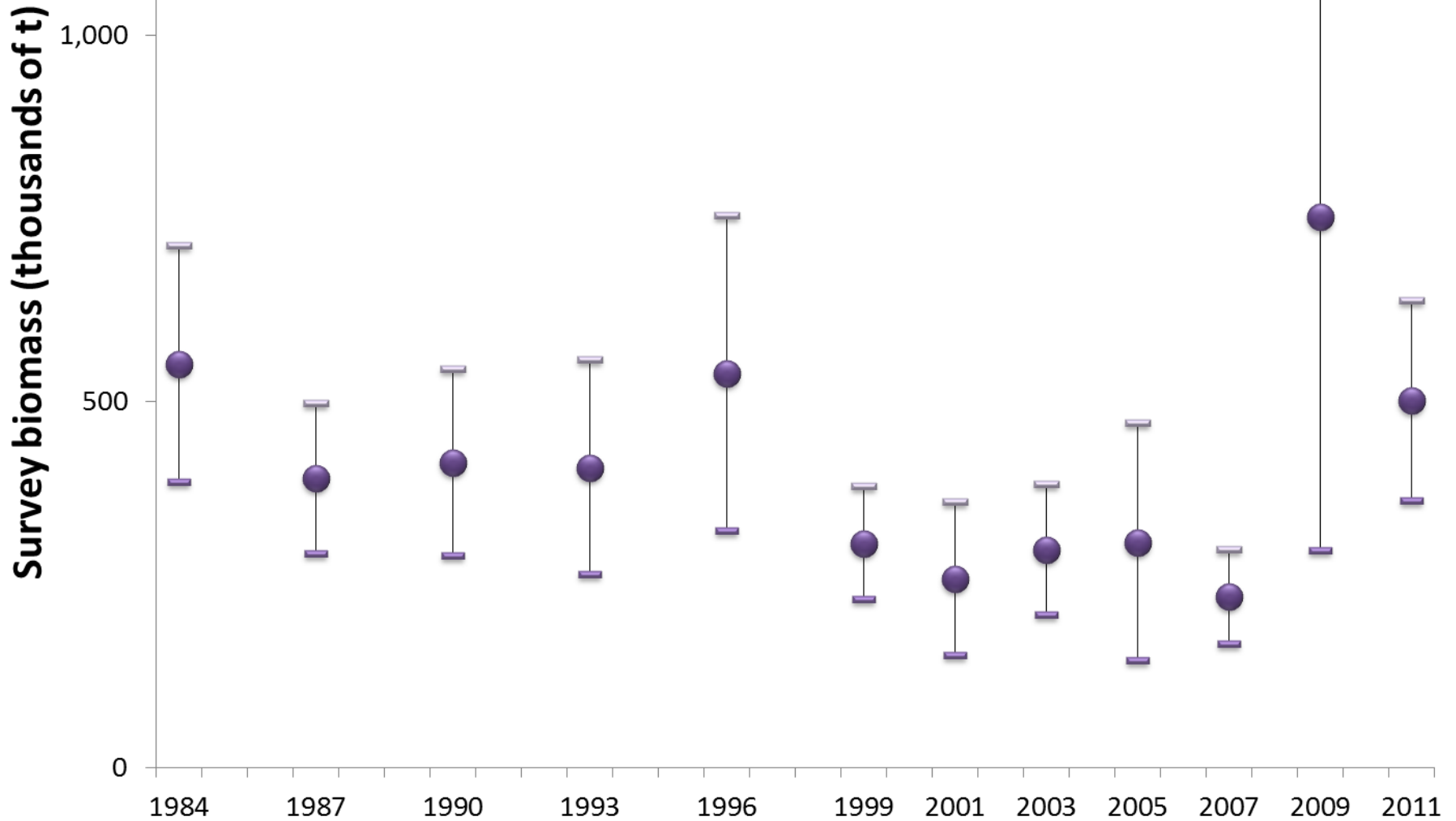

Pacific cod model results

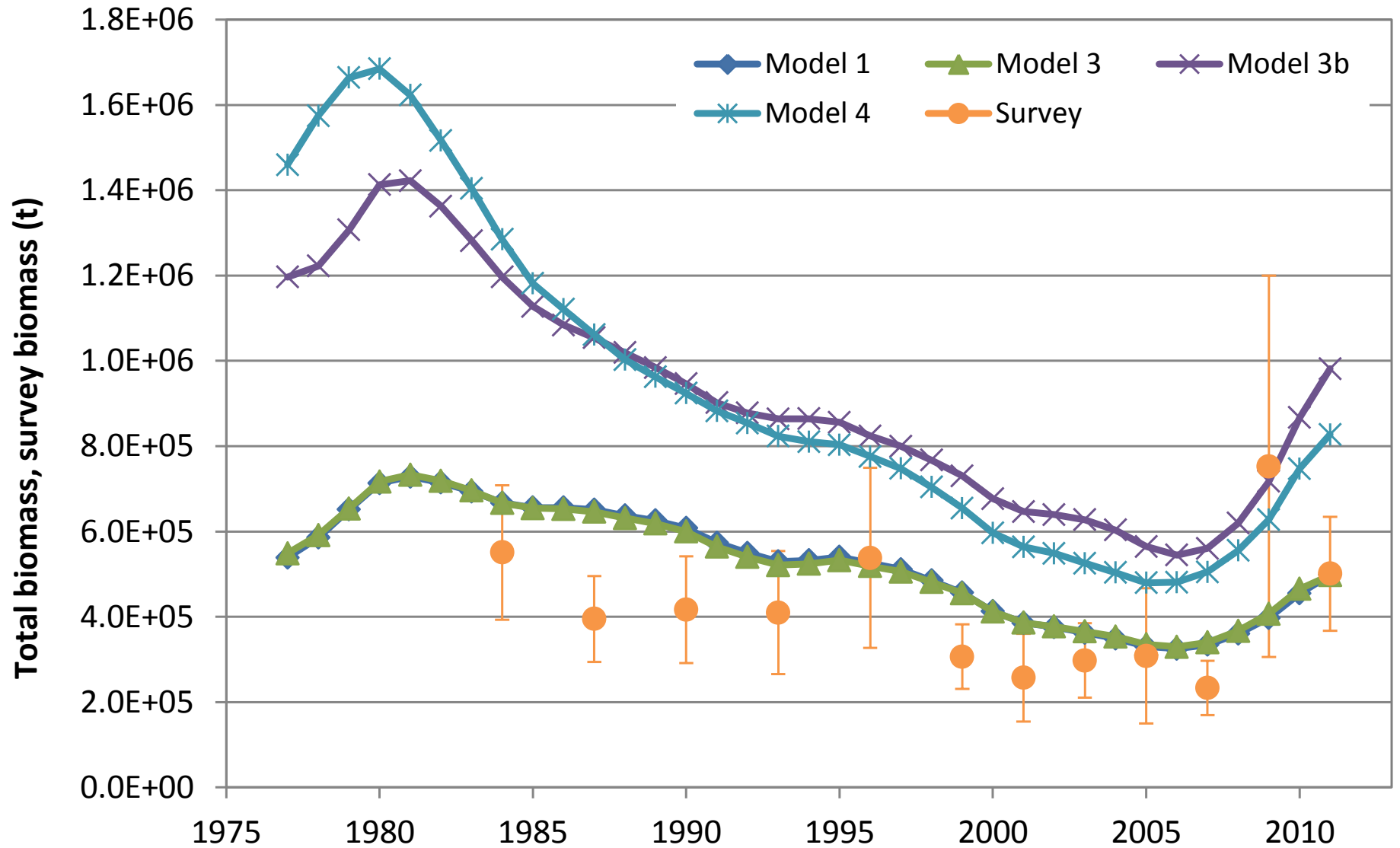



Pacific cod ABC/TAC

Tier 3a

- ◆ SSB above $B_{40\%}$ for 2012 (46% of $B_{100\%}$)

| Pacific cod | Biomass | OFL | ABC |
|-------------|---------|---------|--------|
| 2012 | 521,000 | 104,000 | 87,600 |
| 2013 | | 108,000 | 91,000 |

Survey biomass

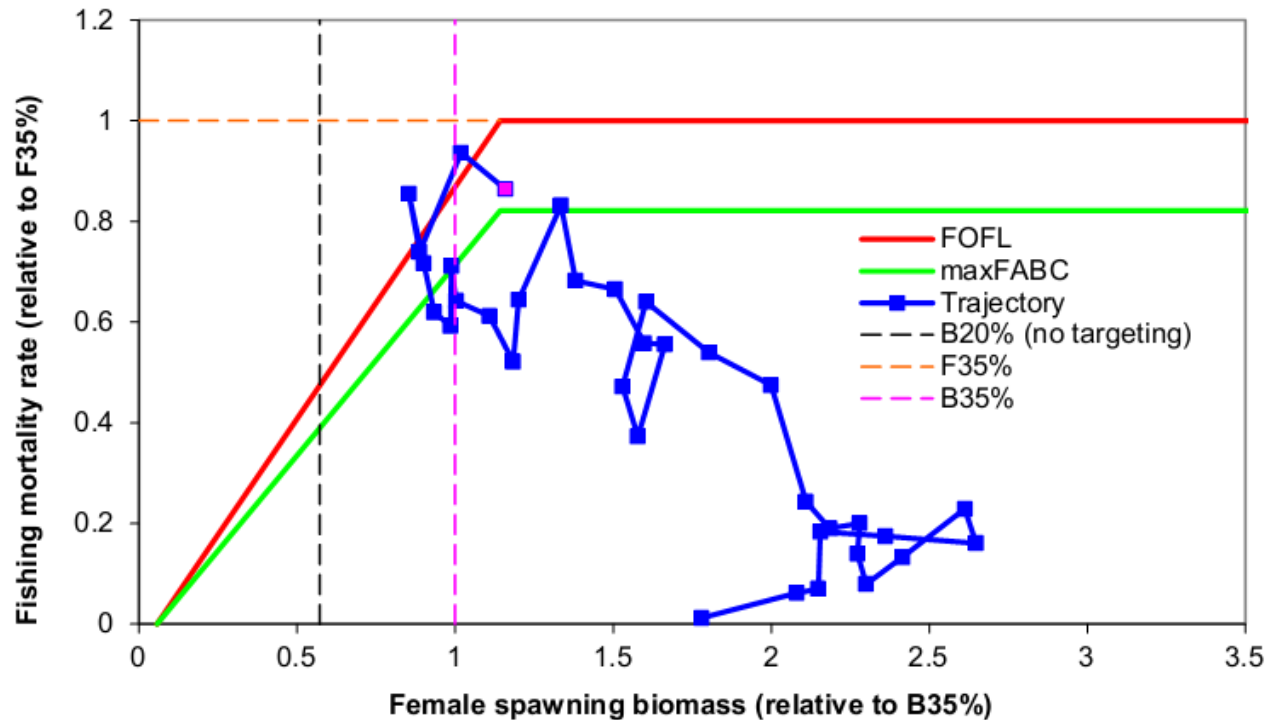

ABC Summary

Sablefish



| Species | 2011 | ABC | | Change |
|---------------------|----------------|----------------|----------------|-----------------------|
| | Catch | 2011 | 2012 | |
| Pollock | 79,805 | 96,215 | 116,444 | up 20,229 (21%) |
| Pacific Cod | 58,836 | 86,800 | 87,600 | up 800 (1%) |
| Sablefish | 11,057 | 11,290 | 12,960 | up 1,670 (15%) |
| Flatfish | 9,929 | 121,245 | 112,828 | down 8,417 (7%) |
| Arrowtooth flounder | 29,703 | 213,150 | 212,882 | down 268 (0%) |
| Rockfish | 22,650 | 34,653 | 35,850 | up 1,197 (3%) |
| Atka mackerel | 1,613 | 4,700 | 4,700 | same (0%) |
| Skates | 4,016 | 8,273 | 8,422 | up 149 (2%) |
| Other Species | 2,135 | 13,795 | 14,362 | up 567 (4%) |
| Total | 219,744 | 590,121 | 606,048 | up 15,927 (3%) |

Summary:

Page 16

Chapter:

Page 307

Sablefish Catch by Area

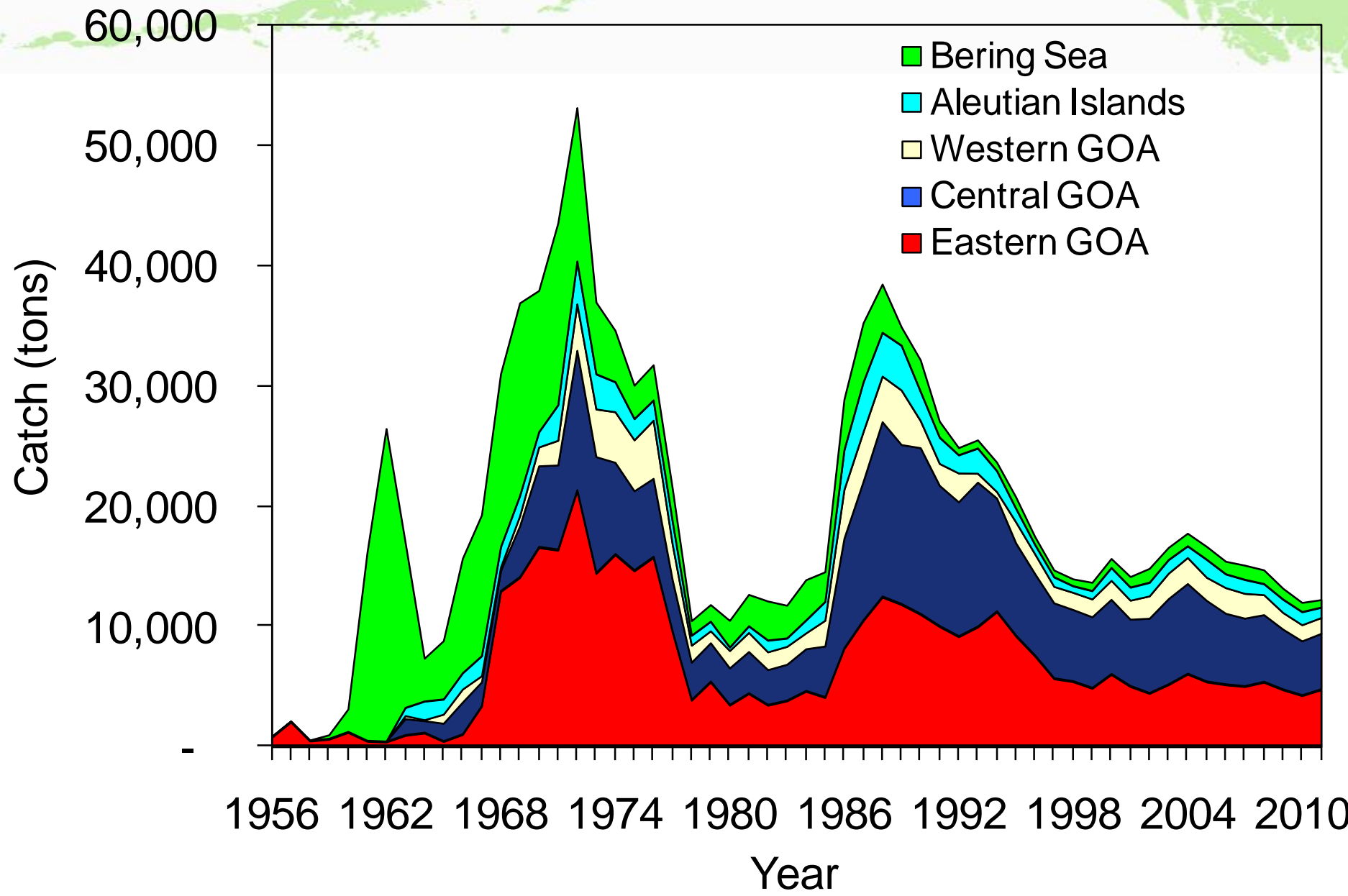

Gulf of Alaska groundfish assessments

Longline survey by area...

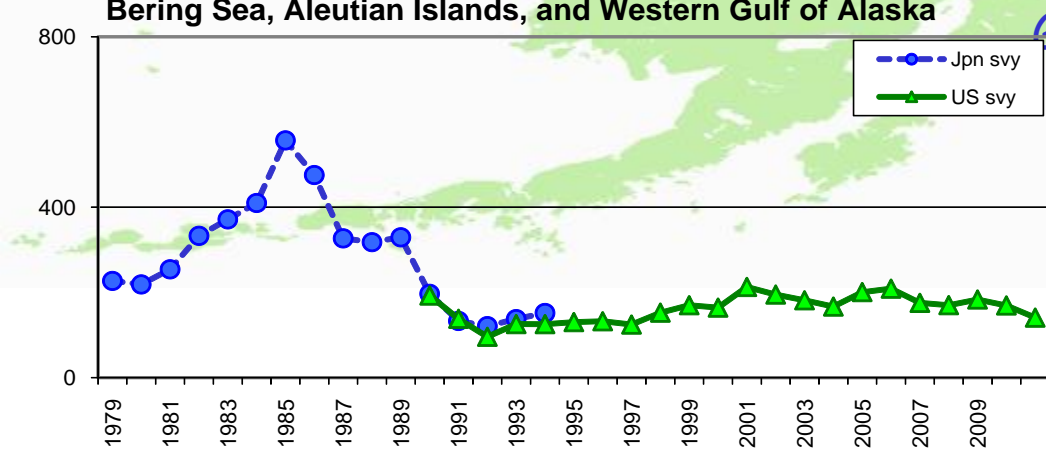

BSAI

Central Gulf of Alaska

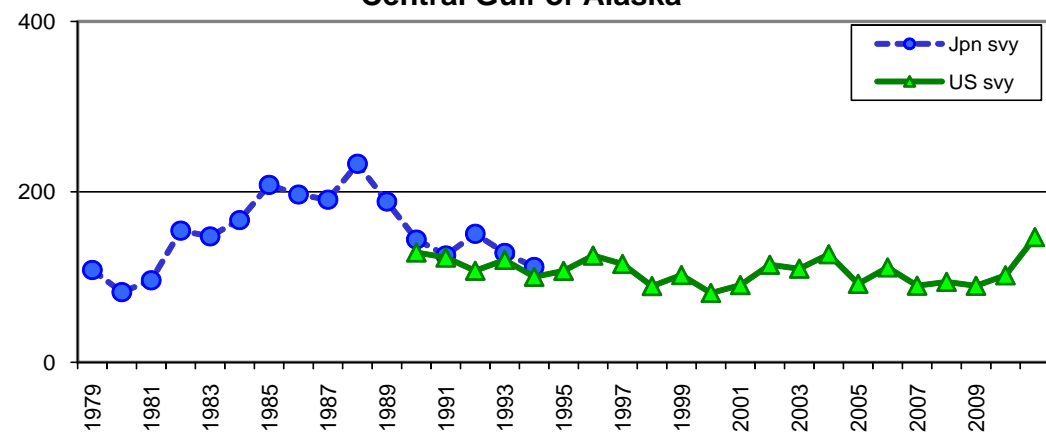

Central GOA

Eastern Gulf of Alaska

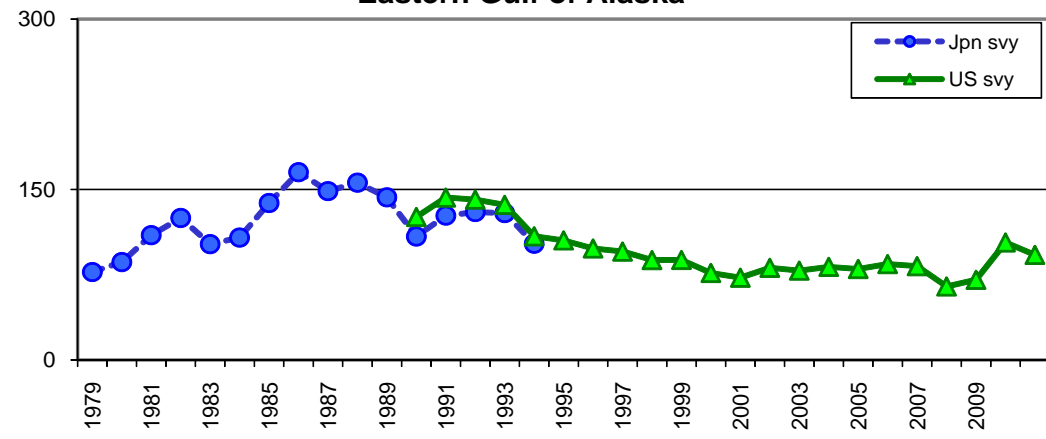

Eastern GOA

Longline survey whale depredation

Killer whale depredated stations

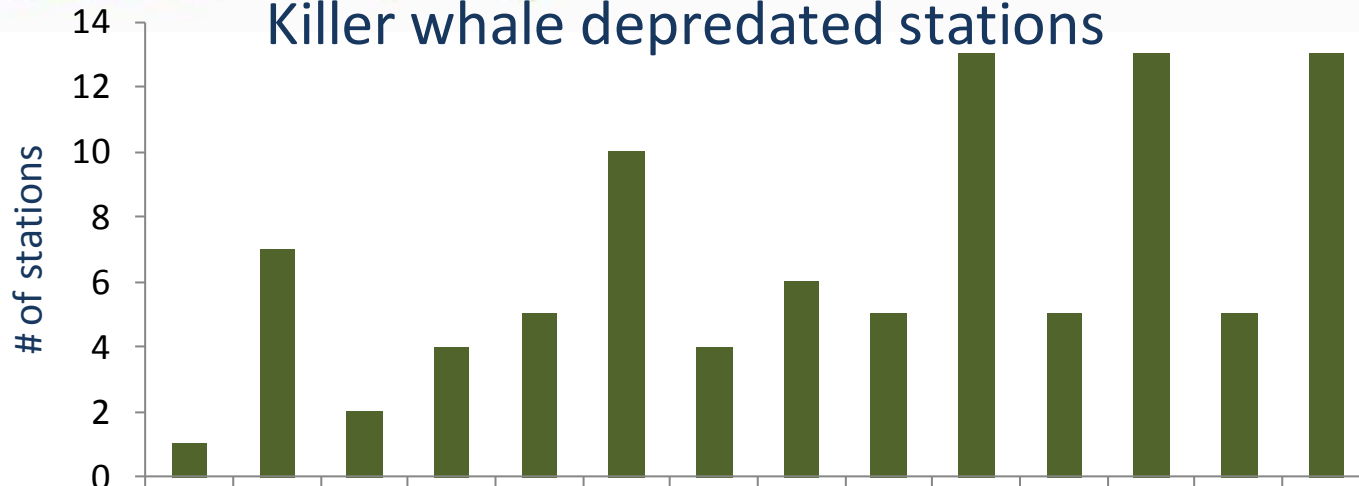

Sperm whale presence and depredation

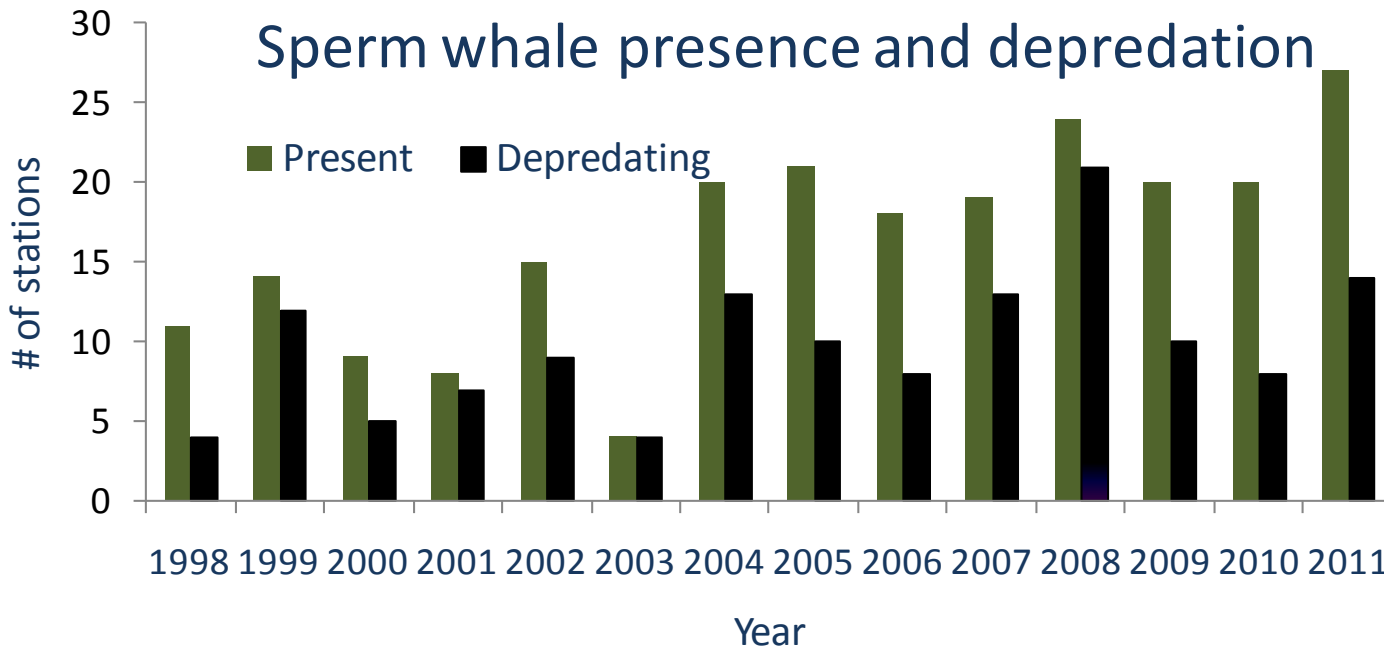

Recruitment sign?

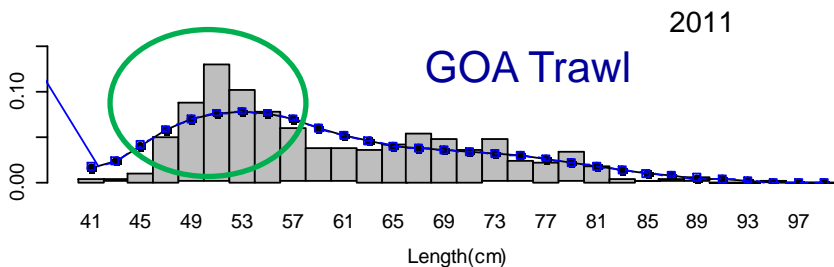
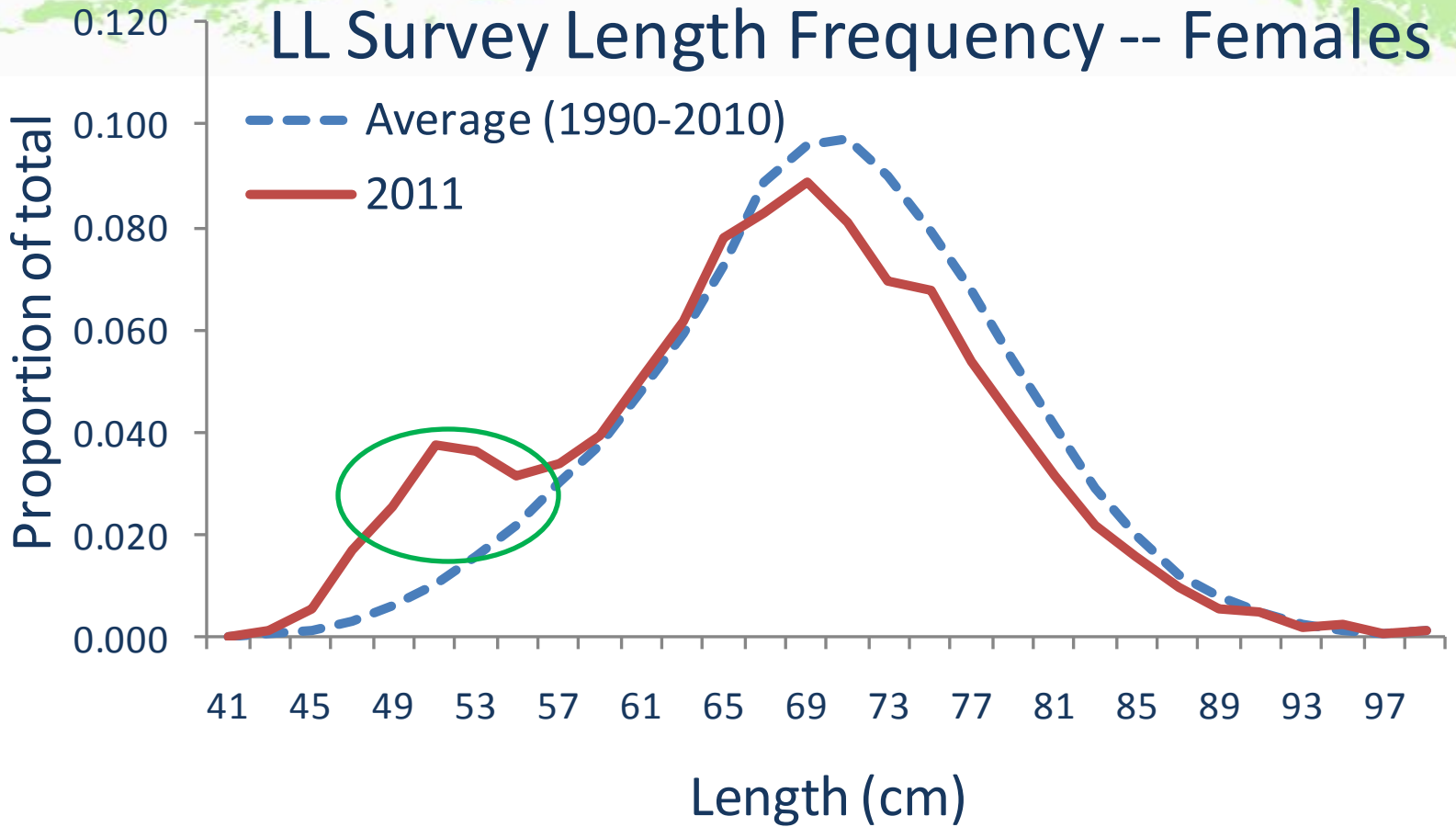

Sablefish: Fit to LL Survey RPN

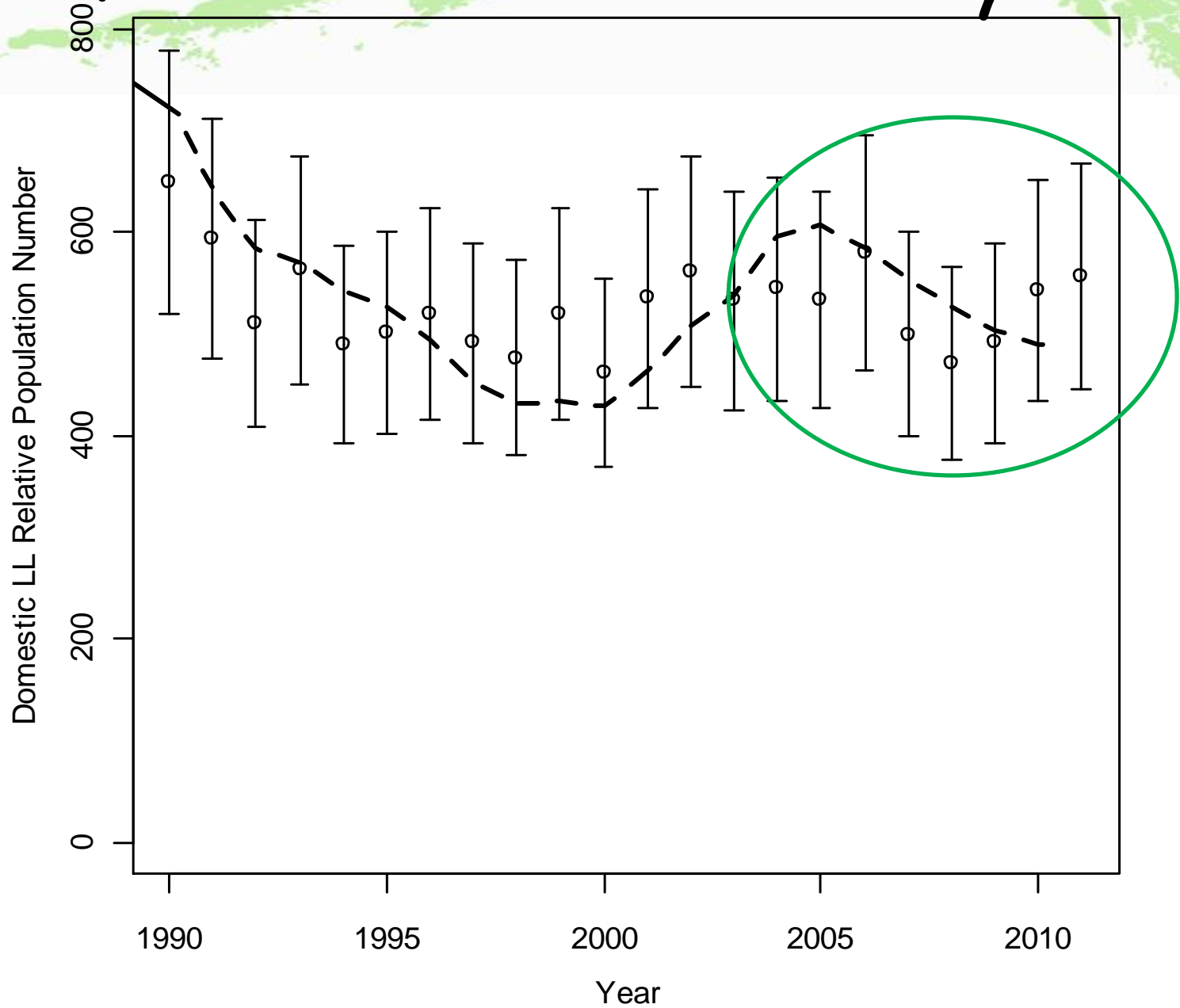

Trends

Spawning biomass leveling off

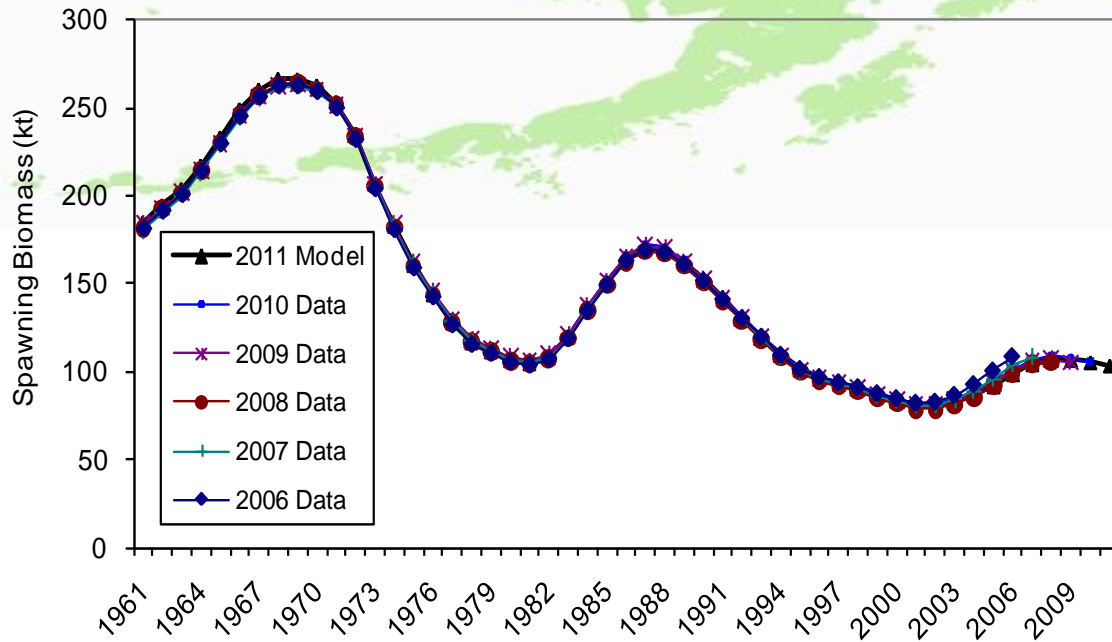

Total biomass has increased slightly from last year's estimates

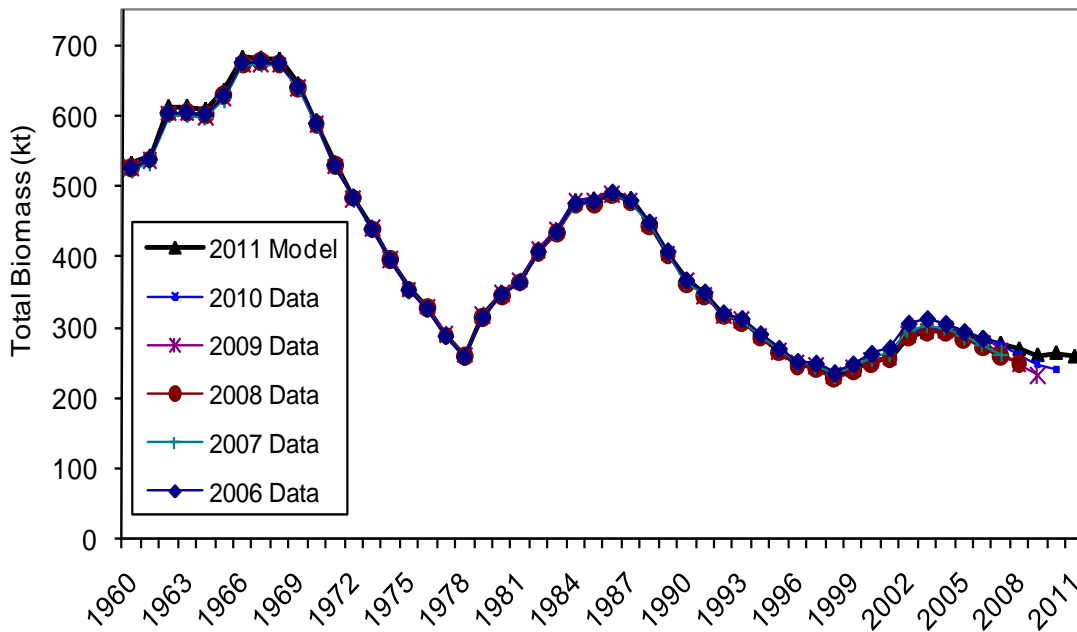

Sablefish: Recruits and SSB

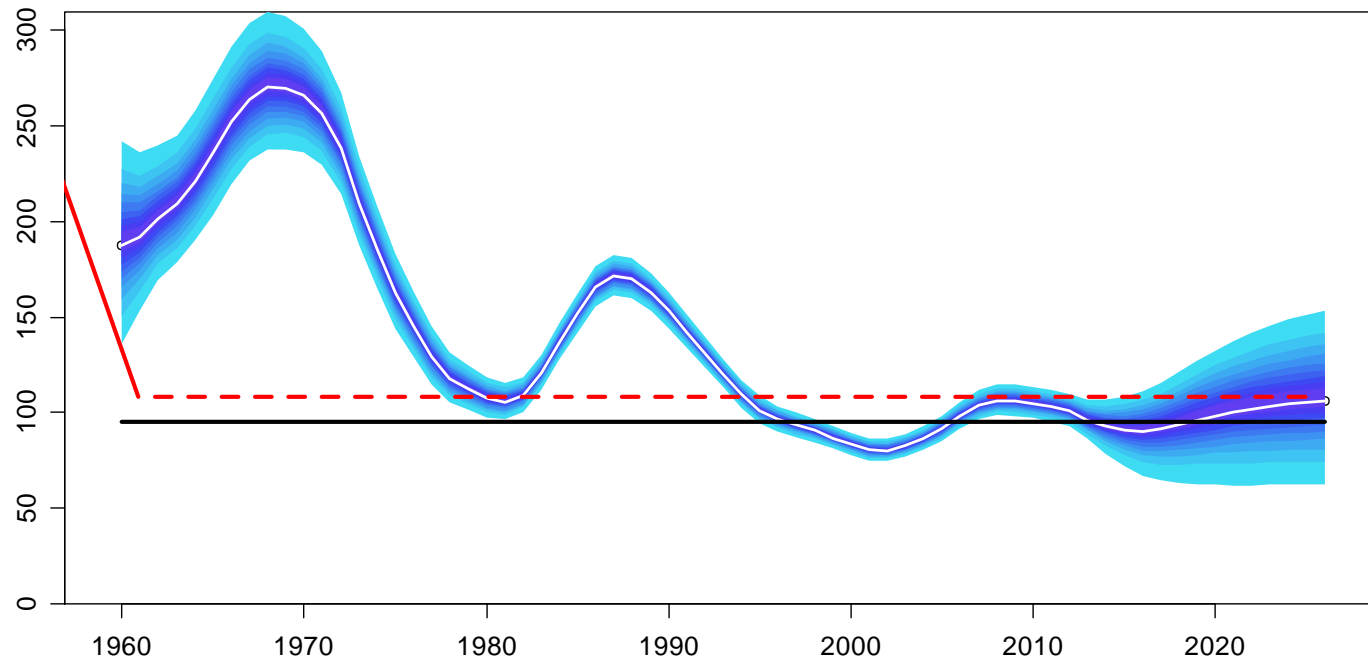
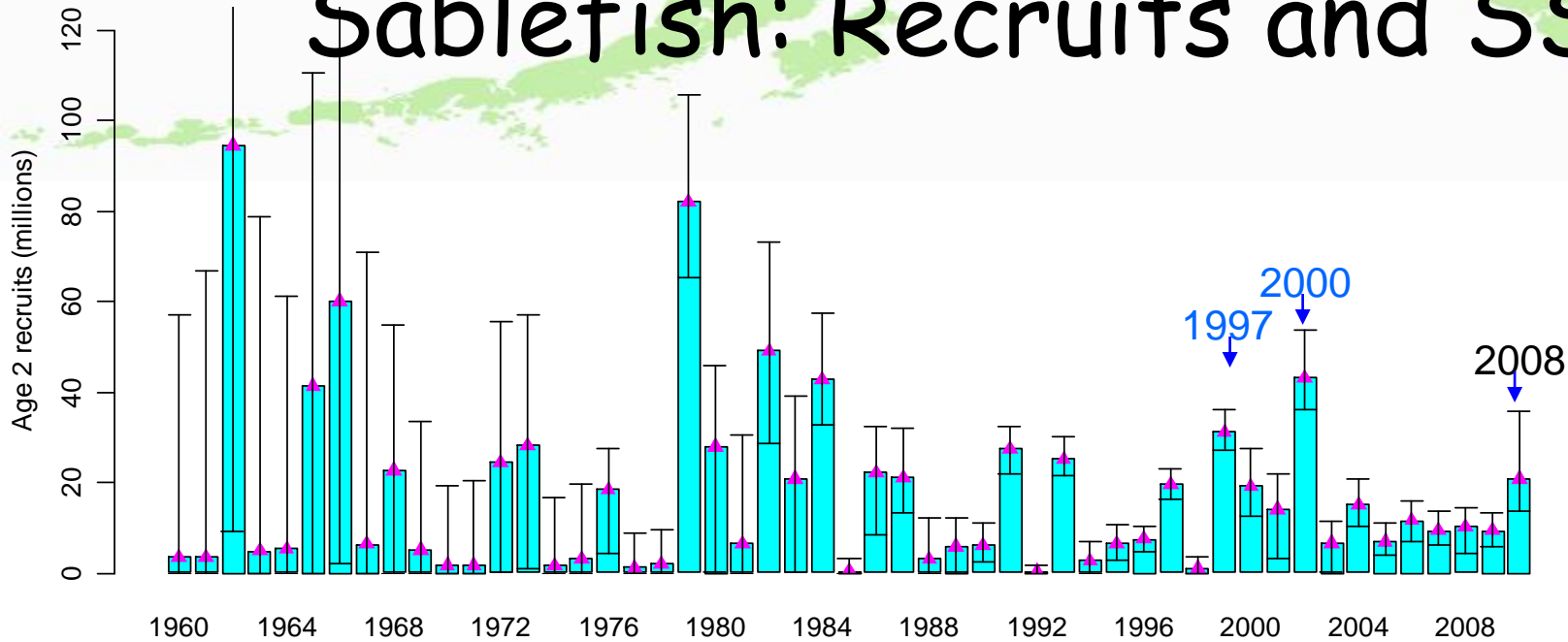

**2012 spawning
biomass 37%
Tier 3b**

Sablefish: Apportionment

Relative change in weighted average apportionments from 2011 to 2012

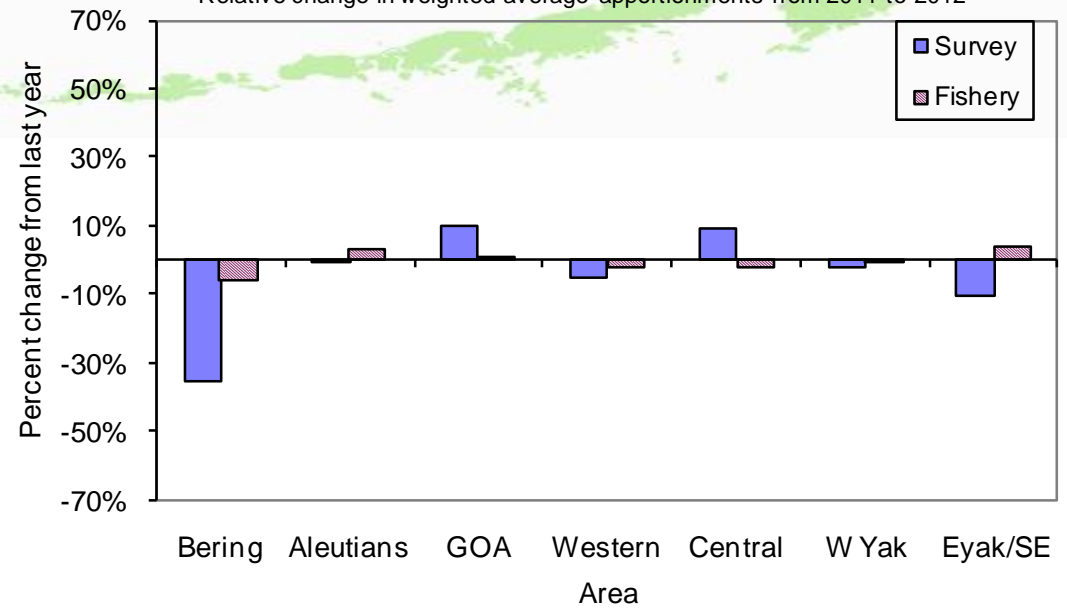

- **Central Gulf up 22%**
- **BS down 22%**
- **Other areas about same**

Apportionment percentages for 2007-2012

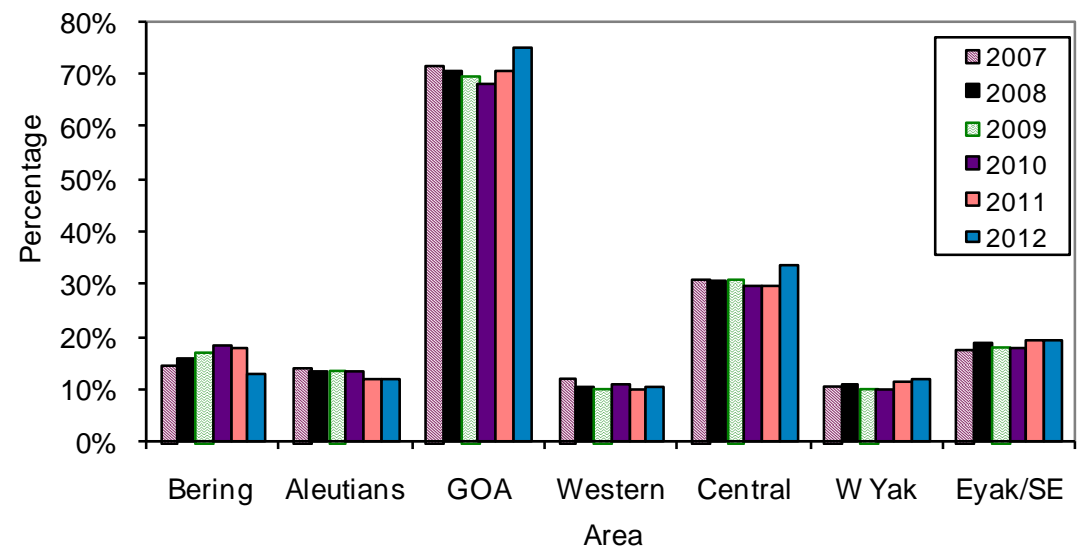

Research catch

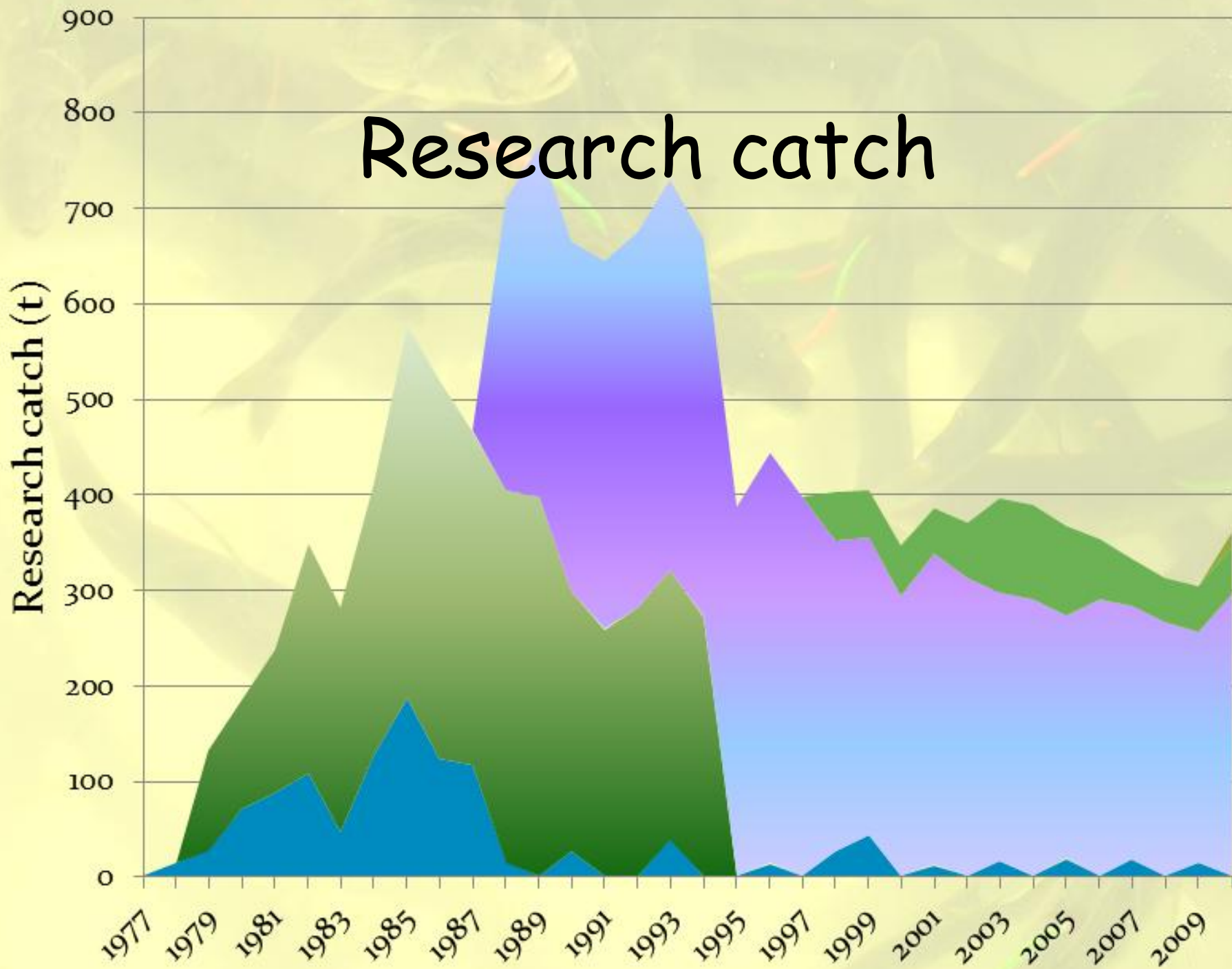

HFICE catch

- **Sablefish in halibut fishery?**
 - ♦ *Mostly in Eastern Gulf (but overlaps)*

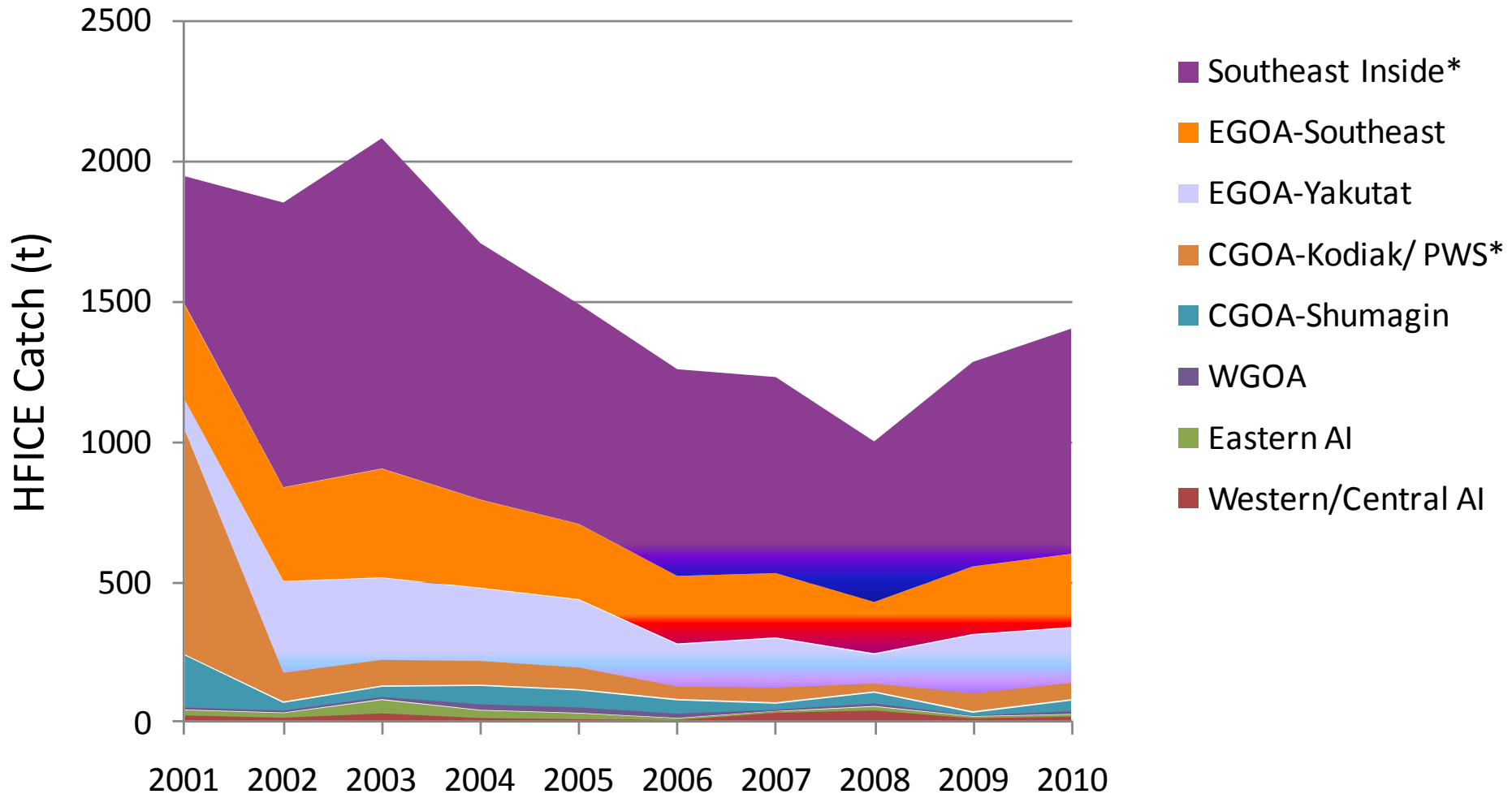

Flatfish ABC Summary



| Species | 2011 Catch | ABC | | |
|---------------------|----------------|----------------|----------------|-----------------------|
| | | 2011 | 2012 | Change |
| Pollock | 79,805 | 96,215 | 116,444 | up 20,229 (21%) |
| Pacific Cod | 58,836 | 86,800 | 87,600 | up 800 (1%) |
| Sablefish | 11,057 | 11,290 | 12,960 | up 1,670 (15%) |
| Flatfish | 9,929 | 121,245 | 112,828 | down 8,417 (7%) |
| Arrowtooth flounder | 29,703 | 213,150 | 212,882 | down 268 (0%) |
| Rockfish | 22,650 | 34,653 | 35,850 | up 1,197 (3%) |
| Atka mackerel | 1,613 | 4,700 | 4,700 | same (0%) |
| Skates | 4,016 | 8,273 | 8,422 | up 149 (2%) |
| Other Species | 2,135 | 13,795 | 14,362 | up 567 (4%) |
| Total | 219,744 | 590,121 | 606,048 | up 15,927 (3%) |

Flatfish ABC's

| Species | 2011 ABC | 2012 ABC | Change |
|------------------------|-----------------|-----------------|------------------------|
| Shallow water flatfish | 56,242 | 50,683 | down 5,559 (10%) |
| Deep water flatfish | 6,305 | 5,126 | down 1,179 (19%) |
| Rex sole | 9,565 | 9,612 | up 47 (0%) |
| Flathead sole | 49,133 | 47,407 | down 1,726 (4%) |
| Arrowtooth flounder | 213,150 | 212,882 | down 268 (0%) |
| Subtotal | 334,395 | 325,710 | down 8,685 (3%) |

Deep-water ABC from Dover assessment (Tier 5) + others (Tier 6)

Shallow water flats: N and S rock sole Tier 3, others Tier 5

Flatfish 2011 ABC's

334,395 t combined

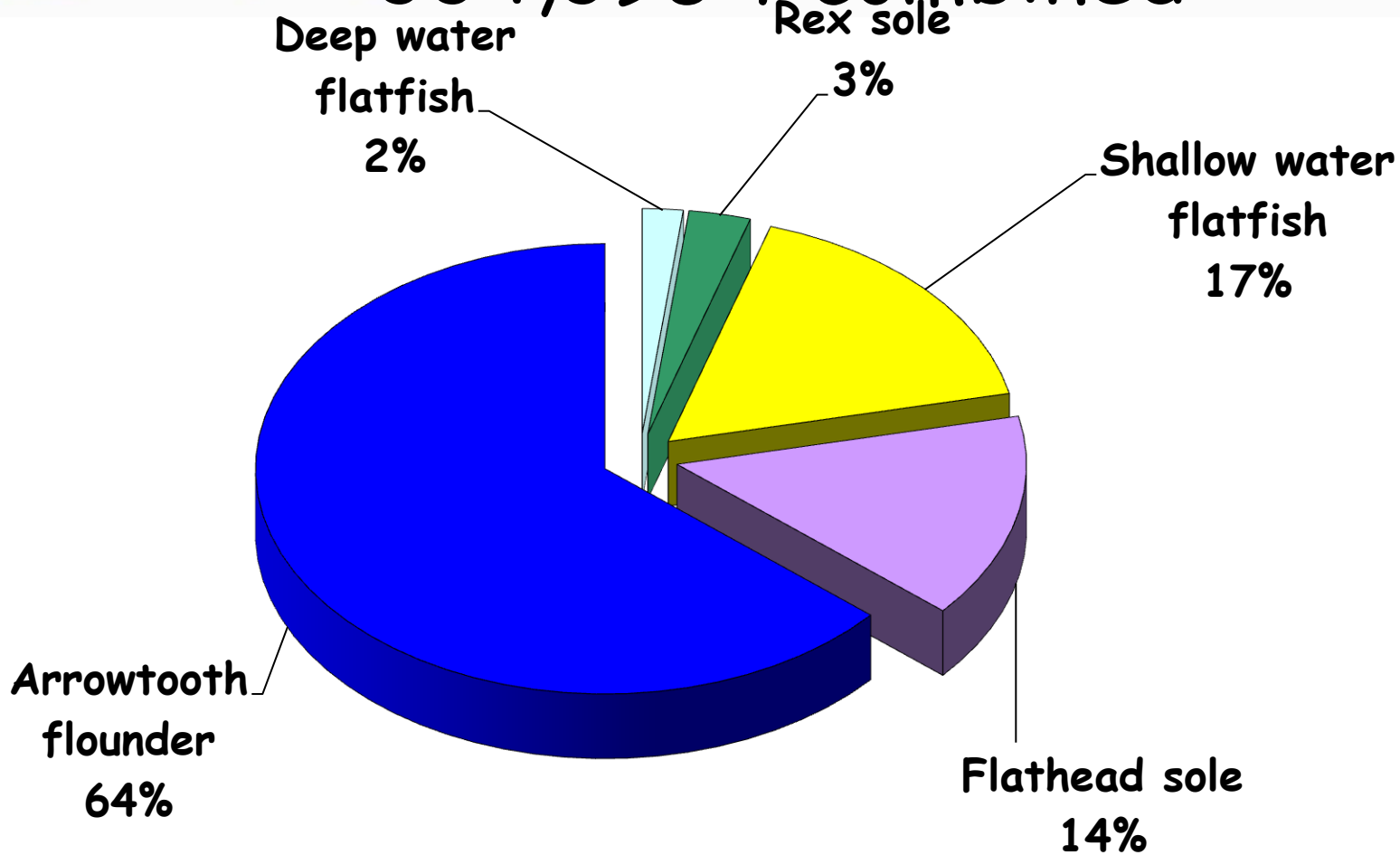

Flatfish 2012 ABC's

325,710 t combined

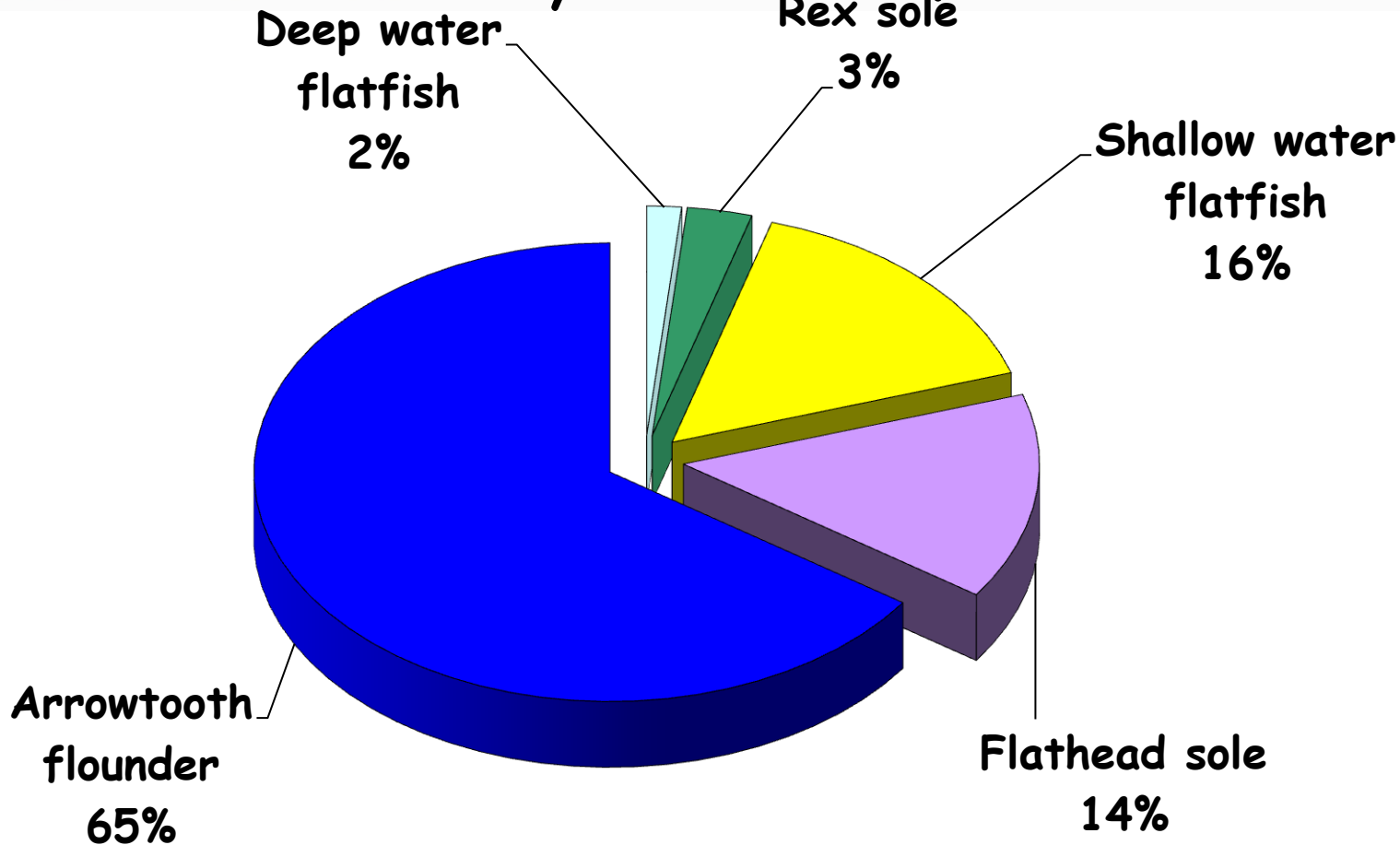

General comments on flatfish assessments

- **All indications still lightly exploited**
- **Model developments:**
 - ♦ N & S rock sole model
Developments advanced
 - ♦ Dover sole model
A number of issues identified—more work needed
 - ♦ Rex sole
Issue remains due to selectivity estimates relative to maturity
 $F_{40\%}$ and $F_{35\%}$ unreliable

Flatfish ABC's

| Species | 2011 ABC | 2012 ABC | Change |
|------------------------|----------------|----------------|------------------------|
| Shallow water flatfish | 56,242 | 50,683 | down 5,559 (10%) |
| Deep water flatfish | 6,305 | 5,126 | down 1,179 (19%) |
| Rex sole | 9,565 | 9,612 | up 47 (0%) |
| Flathead sole | 49,133 | 47,407 | down 1,726 (4%) |
| Arrowtooth flounder | 213,150 | 212,882 | down 268 (0%) |
| Subtotal | 334,395 | 325,710 | down 8,685 (3%) |

Deep-water ABC from Dover assessment (Tier 5) + others (Tier 6)

Shallow water flats: N and S rock sole Tier 3, others Tier 5

4. Shallow water flatfish

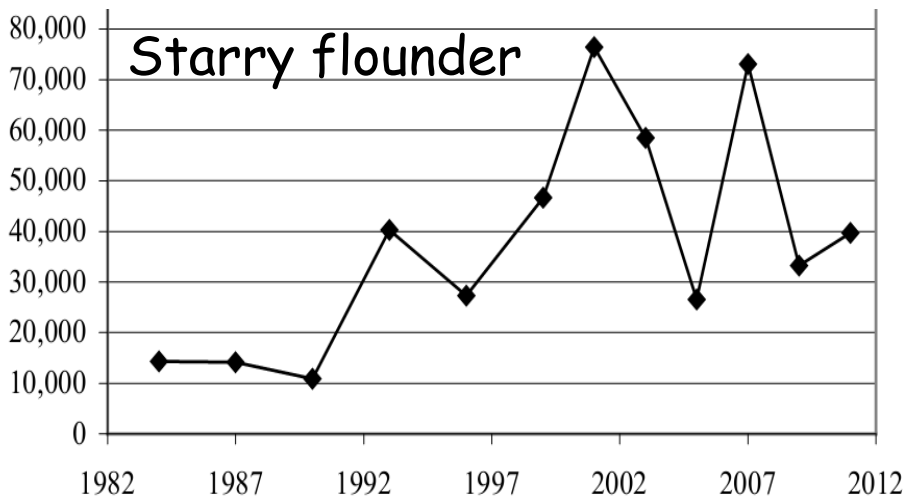
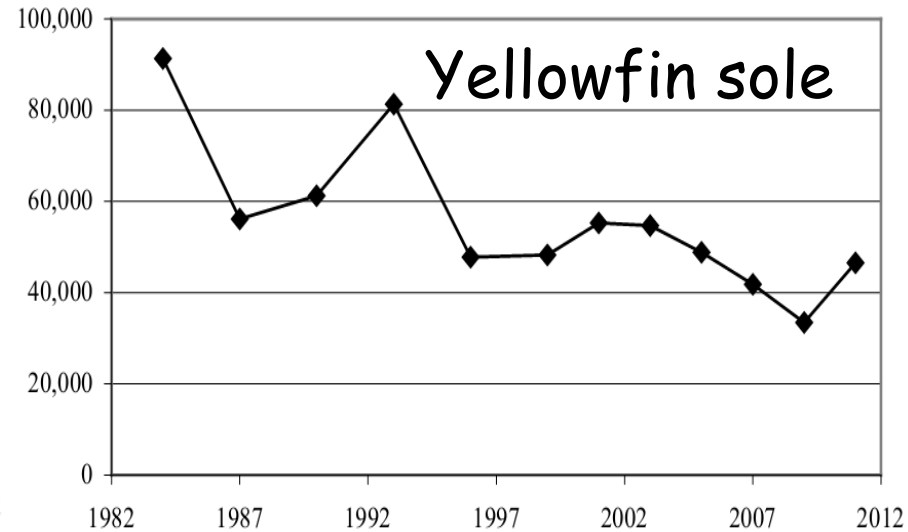
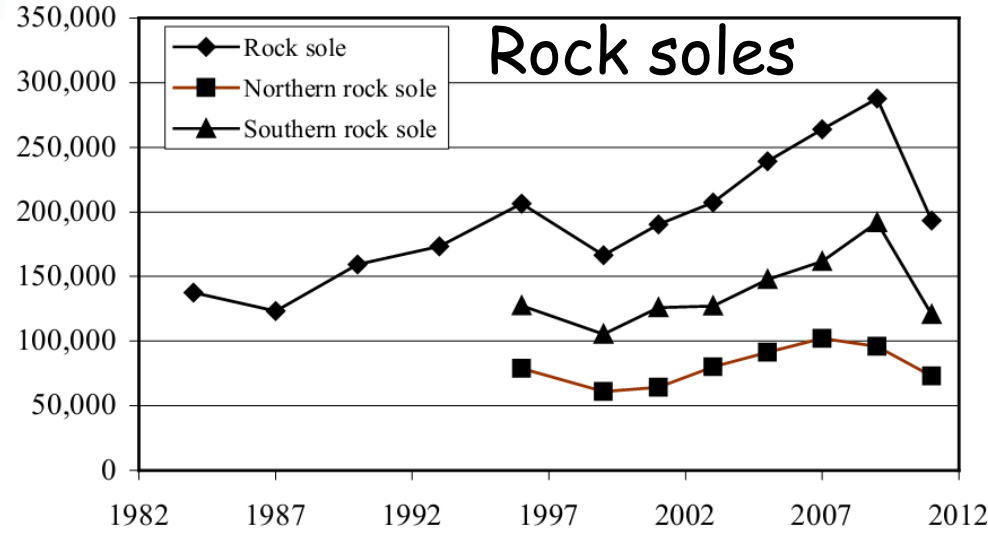

4. GOA Shallow flats

U-N-S GOA rock sole survey biomass

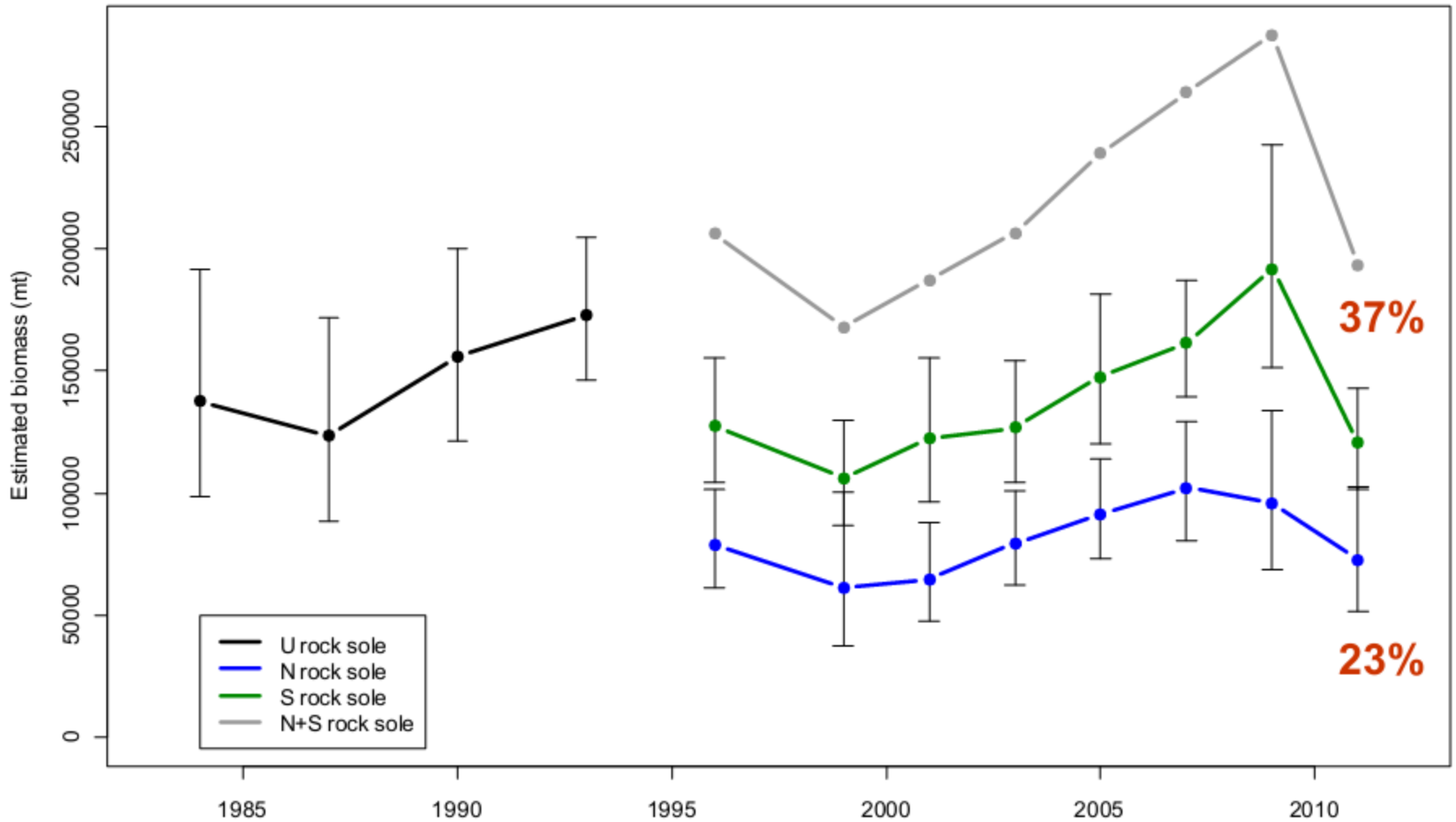

4. Shallow water flatfish

N S Rock sole model accepted

Shallow water
flatfish

Biomass OFL ABC

| | | | |
|------|---------|--------|--------|
| 2012 | 329,217 | 61,680 | 50,683 |
|------|---------|--------|--------|

| | | | |
|------|--|--------|--------|
| 2013 | | 56,780 | 46,483 |
|------|--|--------|--------|

NOTE:

Rock sole part Tier 3a

Previously Tier 4

MSC condition satisfied

CIE Review expected in 2012

| | ABC | OFL |
|---------------------------|---------------|---------------|
| Northern Rock sole | 10,800 | 12,600 |
| Southern Rock sole | 22,700 | 26,700 |
| Rock sole subtotal | 33,500 | 39,300 |
| Yellowfin sole | 5,895 | 7,678 |
| Butter sole | 2,493 | 3,247 |
| Starry flounder | 5,032 | 6,554 |
| English sole | 2,116 | 2,756 |
| Sand sole | 96 | 124 |
| Alaska plaice | 1,552 | 2,022 |
| Total | 50,683 | 55,943 |

Flatfish ABC's

| Species | 2011 ABC | 2012 ABC | Change |
|------------------------|----------------|----------------|------------------------|
| Shallow water flatfish | 56,242 | 50,683 | down 5,559 (10%) |
| Deep water flatfish | 6,305 | 5,126 | down 1,179 (19%) |
| Rex sole | 9,565 | 9,612 | up 47 (0%) |
| Flathead sole | 49,133 | 47,407 | down 1,726 (4%) |
| Arrowtooth flounder | 213,150 | 212,882 | down 268 (0%) |
| Subtotal | 334,395 | 325,710 | down 8,685 (3%) |

Deep-water ABC from Dover assessment (Tier 5) + others (Tier 6)

Shallow water flats: N and S rock sole Tier 3, others Tier 5

Deepwater flatfish survey estimates

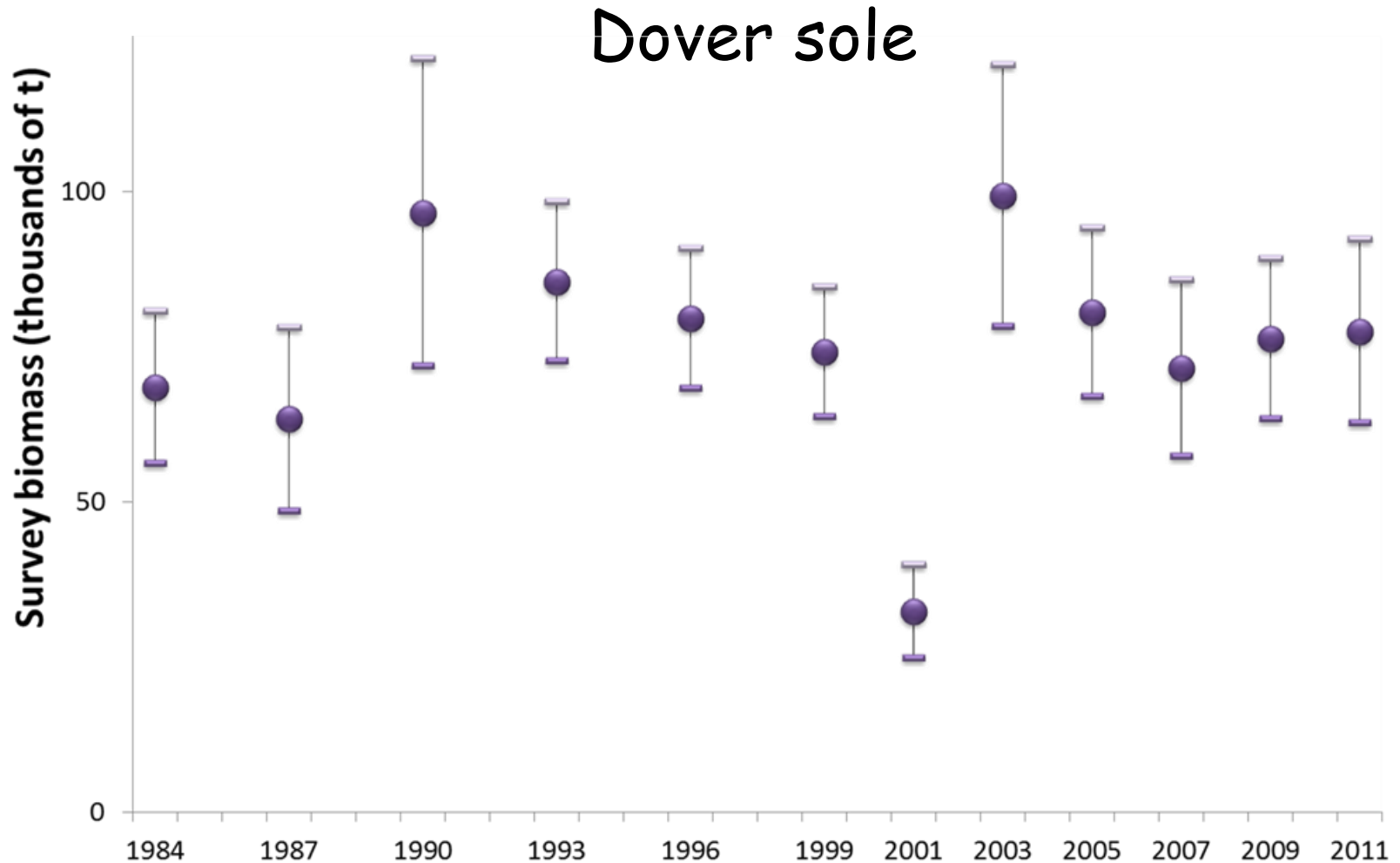

Deepsea sole + Greenland turbot average about 200 t of biomass



Deepwater flatfish

Dover sole
Deepsea sole

Greenland turbot

Deepwater flatfish

Biomass

OFL

ABC

| | | | |
|------|--------|-------|-------|
| 2012 | 77,531 | 6,834 | 5,126 |
| 2013 | | 6,834 | 5,126 |

**Dover
dropped to
Tier 5**

Catch

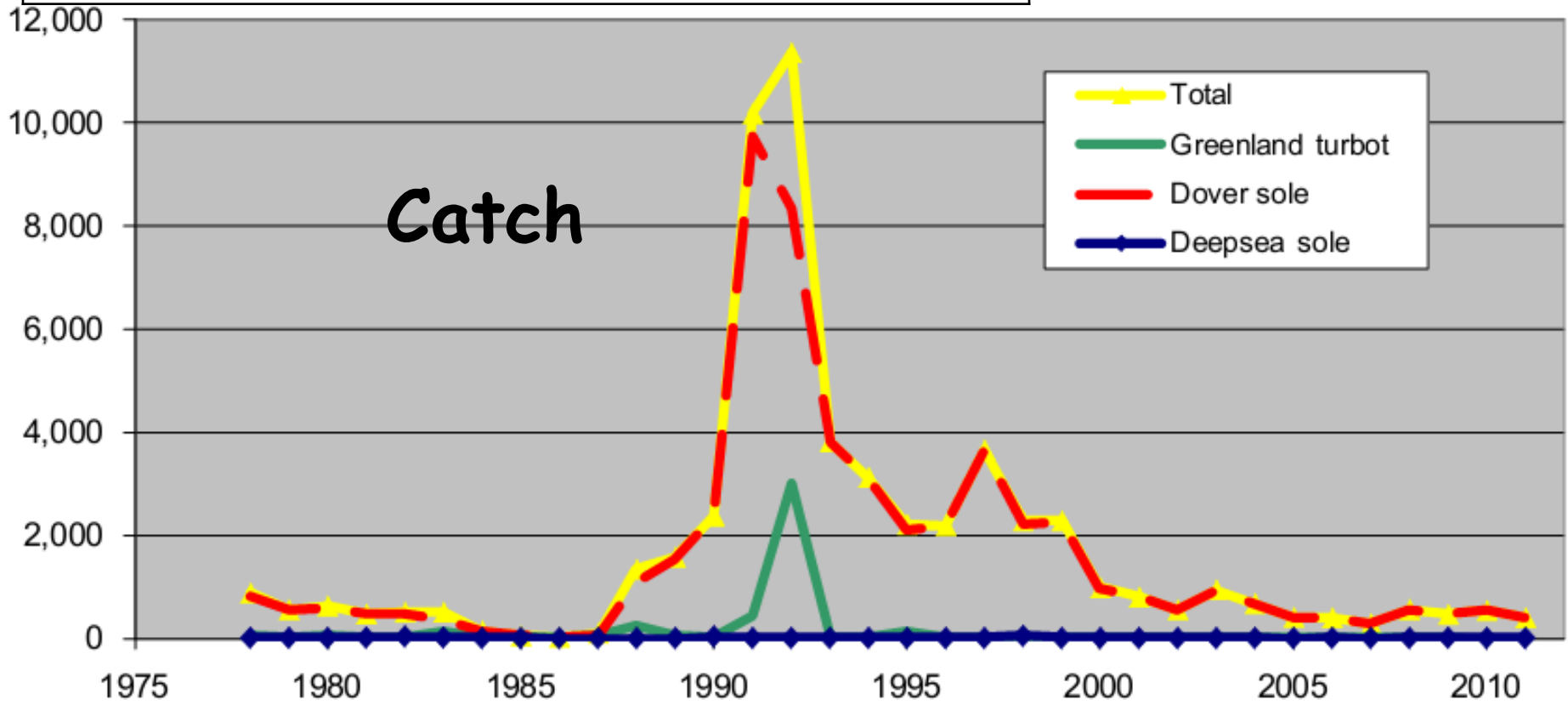

Flatfish ABC's

| Species | 2011 ABC | 2012 ABC | Change |
|------------------------|----------------|----------------|------------------------|
| Shallow water flatfish | 56,242 | 50,683 | down 5,559 (10%) |
| Deep water flatfish | 6,305 | 5,126 | down 1,179 (19%) |
| Rex sole | 9,565 | 9,612 | up 47 (0%) |
| Flathead sole | 49,133 | 47,407 | down 1,726 (4%) |
| Arrowtooth flounder | 213,150 | 212,882 | down 268 (0%) |
| Subtotal | 334,395 | 325,710 | down 8,685 (3%) |

Deep-water ABC from Dover assessment (Tier 5) + others (Tier 6)

Shallow water flats: N and S rock sole Tier 3, others Tier 5

6. GOA Rex Sole

Age-structured model (since 2004), $M=0.17$

In 2005 adopted Tier 5 w/ model biomass

Maturity much younger than selectivity

2009 survey biomass highest observed



MSC Certified in 2010: rock soles, ATF, and flathead

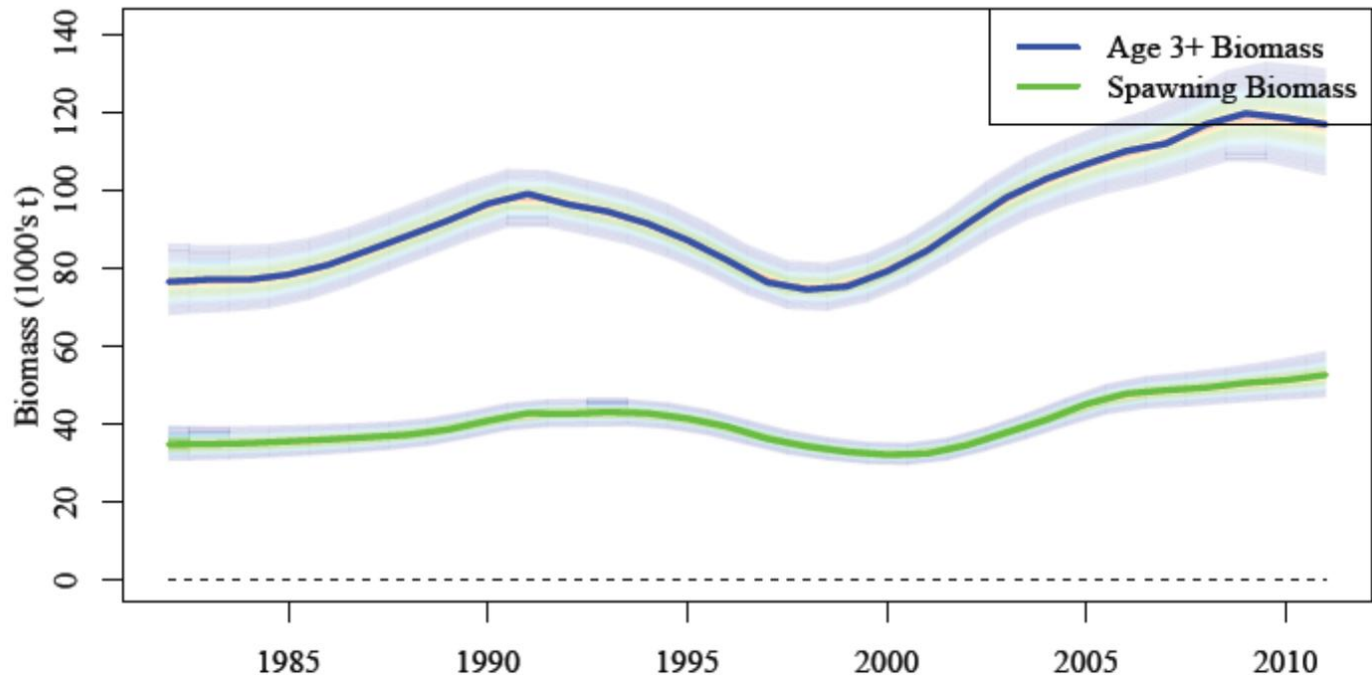

6. Rex sole ABC/OFL

| Rex sole | Biomass | OFL | ABC |
|----------|---------|--------|-------|
| 2012 | 87,162 | 12,561 | 9,612 |
| 2013 | | 12,326 | 9,432 |

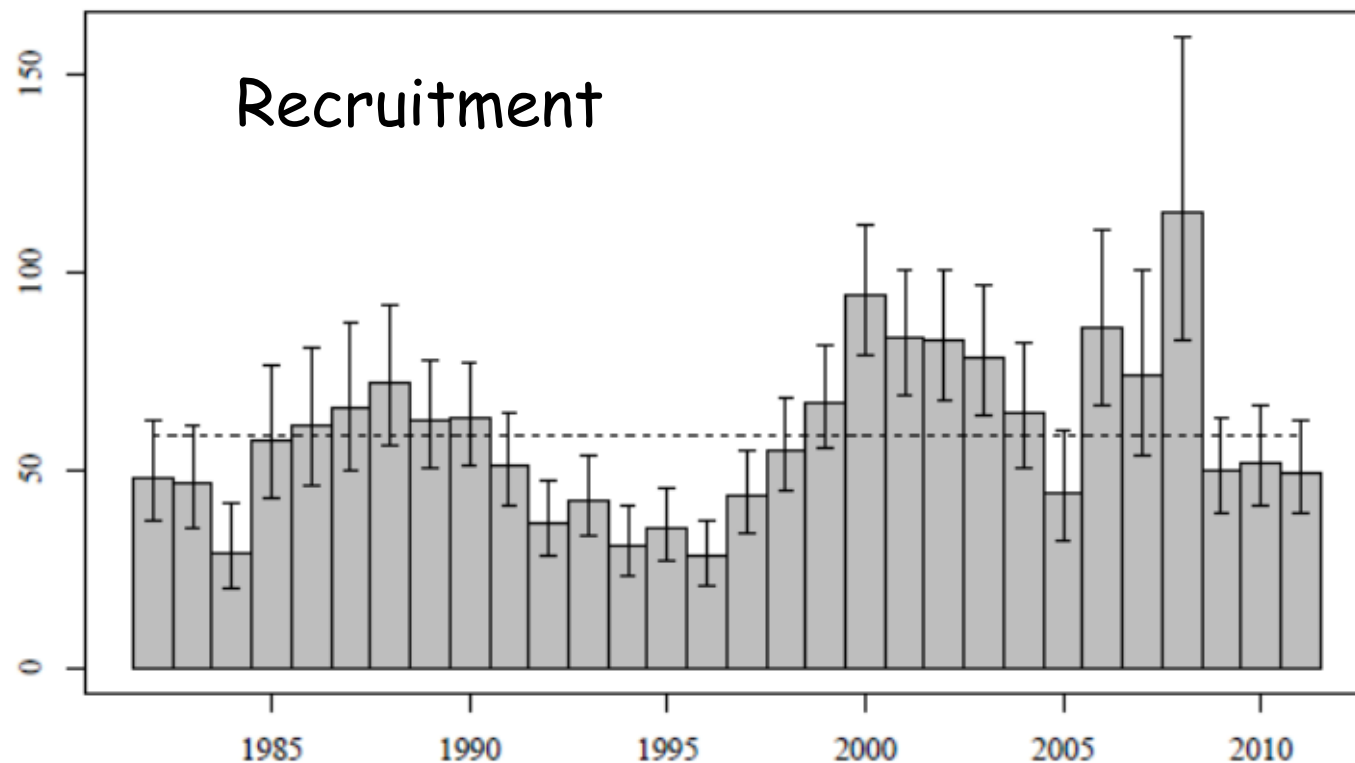

Tier 5
(model based)

Key issue:
Selectivity

Flatfish ABC's

| Species | 2011 ABC | 2012 ABC | Change |
|------------------------|----------------|----------------|------------------------|
| Shallow water flatfish | 56,242 | 50,683 | down 5,559 (10%) |
| Deep water flatfish | 6,305 | 5,126 | down 1,179 (19%) |
| Rex sole | 9,565 | 9,612 | up 47 (0%) |
| Flathead sole | 49,133 | 47,407 | down 1,726 (4%) |
| Arrowtooth flounder | 213,150 | 212,882 | down 268 (0%) |
| Subtotal | 334,395 | 325,710 | down 8,685 (3%) |

Deep-water ABC from Dover assessment (Tier 5) + others (Tier 6)

Shallow water flats: N and S rock sole Tier 3, others Tier 5

7. GOA Arrowtooth flounder

Based on age/sex structured model

2011 survey biomass and size composition

Growth estimation **not** updated but

2007 and 2009 survey age composition data used

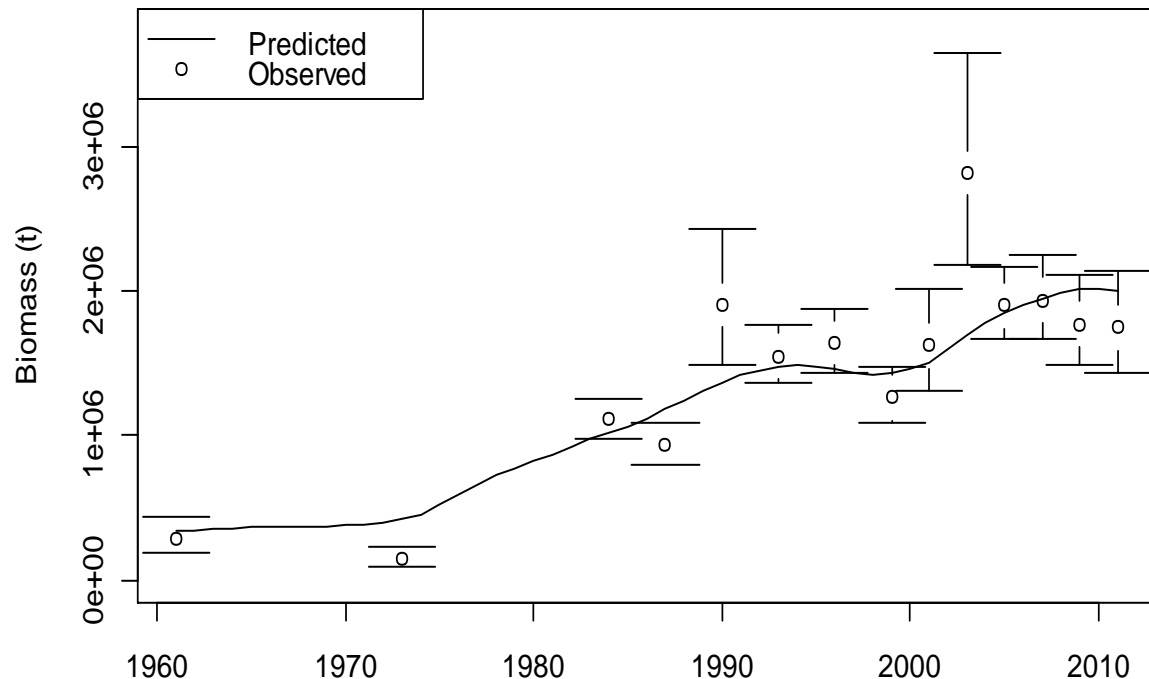

Summary p. 22, Chapter p. 691

GOA Arrowtooth flounder ABC/OFL

Tier 3a
 2012 ABC down slightly from past estimates

| Year | Biomass | OFL | ABC |
|------|-----------|---------|---------|
| 2012 | 2,161,690 | 250,100 | 212,882 |
| 2013 | | 249,066 | 212,033 |

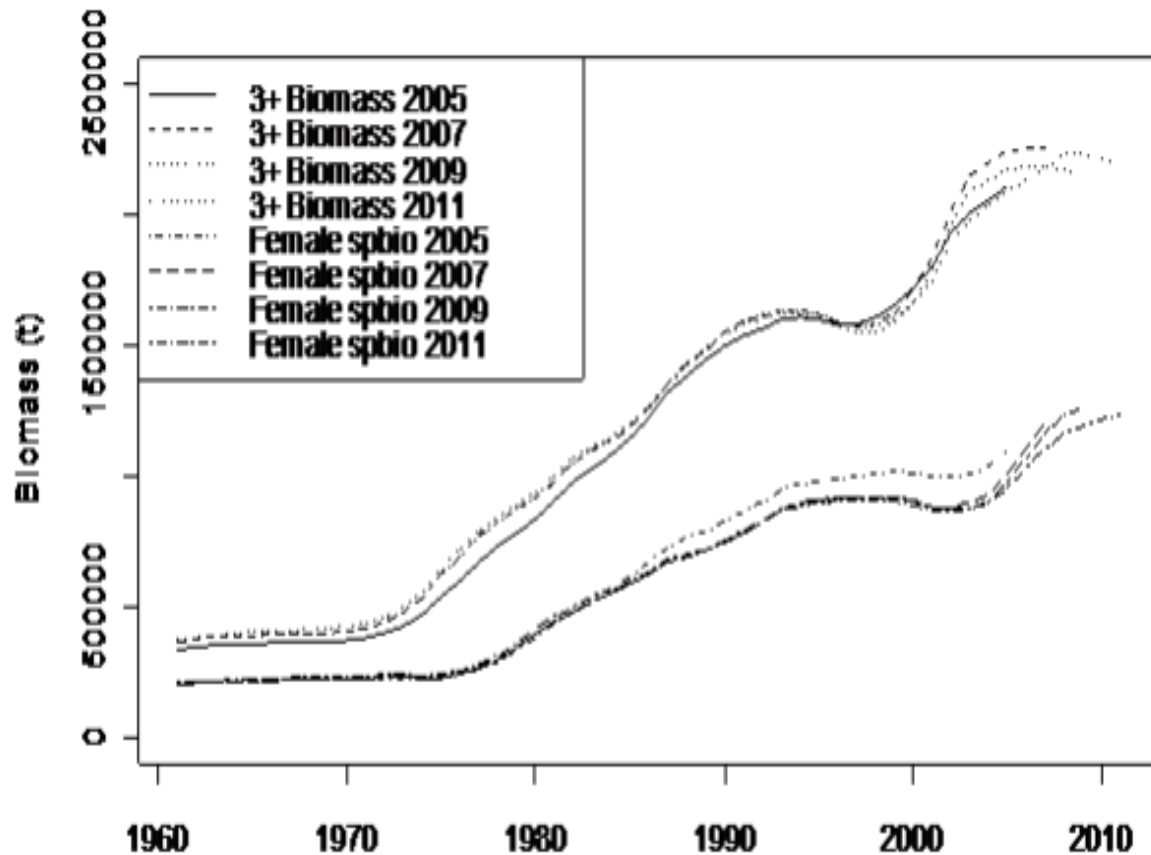

Flatfish ABC's

| Species | 2011 ABC | 2012 ABC | Change |
|------------------------|----------------|----------------|------------------------|
| Shallow water flatfish | 56,242 | 50,683 | down 5,559 (10%) |
| Deep water flatfish | 6,305 | 5,126 | down 1,179 (19%) |
| Rex sole | 9,565 | 9,612 | up 47 (0%) |
| Flathead sole | 49,133 | 47,407 | down 1,726 (4%) |
| Arrowtooth flounder | 213,150 | 212,882 | down 268 (0%) |
| Subtotal | 334,395 | 325,710 | down 8,685 (3%) |

Deep-water ABC from Dover assessment (Tier 5) + others (Tier 6)

Shallow water flats: N and S rock sole Tier 3, others Tier 5

8. GOA Flathead Sole

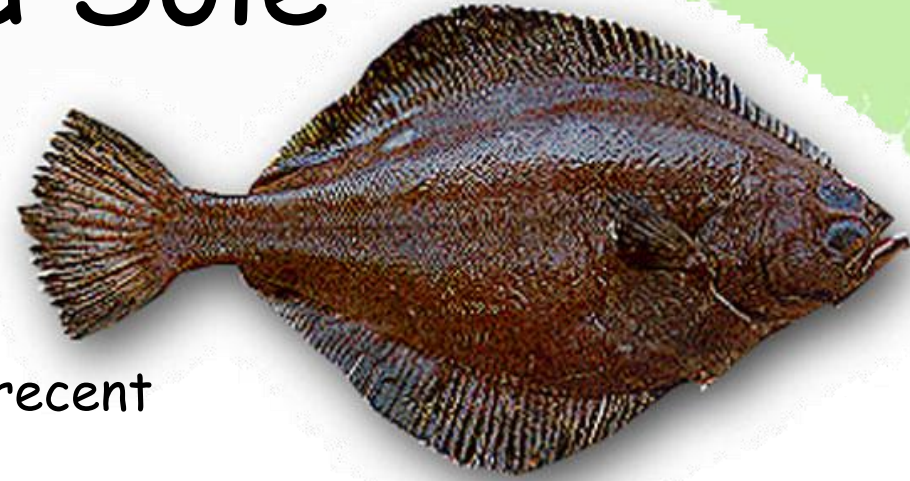

Age-structured model

2011 survey biomass about same as recent average

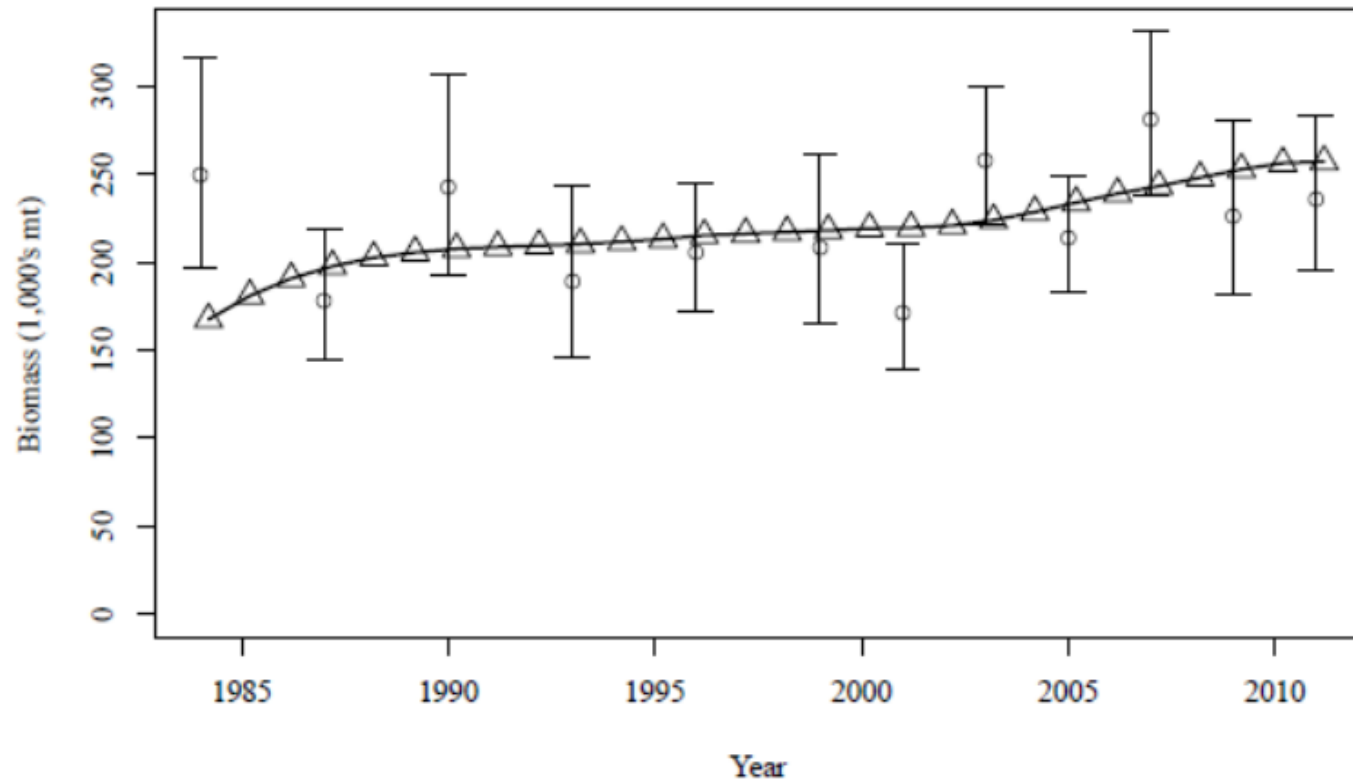

Summary p. 23
Chapter p. 753

GOA Flathead sole ABC/OFL

Biomass OFL ABC

| | | | |
|------|---------|--------|--------|
| 2012 | 292,189 | 59,380 | 47,407 |
| 2013 | | 60,219 | 48,081 |

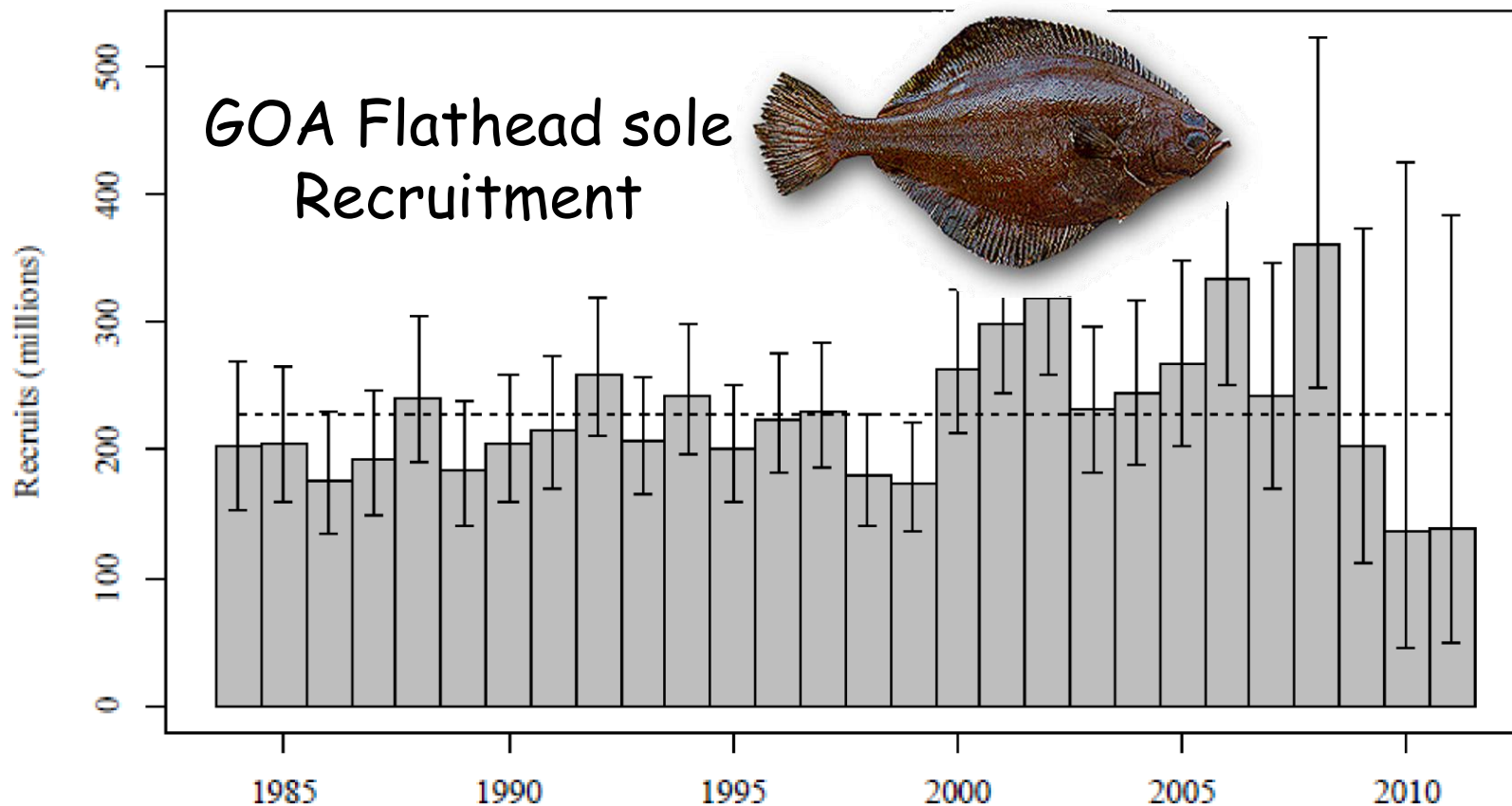

GOA Rockfish

| Species | 2011 ABC | 2012 ABC | Change |
|-------------------------|----------|----------|---------------|
| Pacific ocean perch | 16,997 | 16,918 | down 79 (0%) |
| Northern rockfish | 4,854 | 5,507 | up 653 (13%) |
| Shortraker | 914 | 1,081 | up 167 (18%) |
| Dusky (Pelagic shelf) | 4,754 | 5,118 | up 364 (8%) |
| Rougheye/blackspotted | 1,312 | 1,223 | down 89 (7%) |
| Demersal Shelf Rockfish | 300 | 293 | down 7 (2%) |
| Thornyhead rockfish | 1,770 | 1,665 | down 105 (6%) |
| Other rockfish | 3,752 | 4,045 | up 293 (8%) |
| Total | 34,653 | 35,850 | up 1,197 (3%) |

Summary: Page 24

Chapter: Page 820

Rockfish Reorganization

- **“Other rockfish” created**
 - ♦ From “other slope”
- **Dusky rockfish new chapter**
 - ♦ Previously Pelagic Shelf Rockfish (PSR)
 - ♦ Widow and yellowtail moved to Other Rockfish

—Housekeeping amendments will follow to rename specifications—

Summary: Page 24

Chapter: Page 821

Rockfish 2011 ABC's

34,653 t total

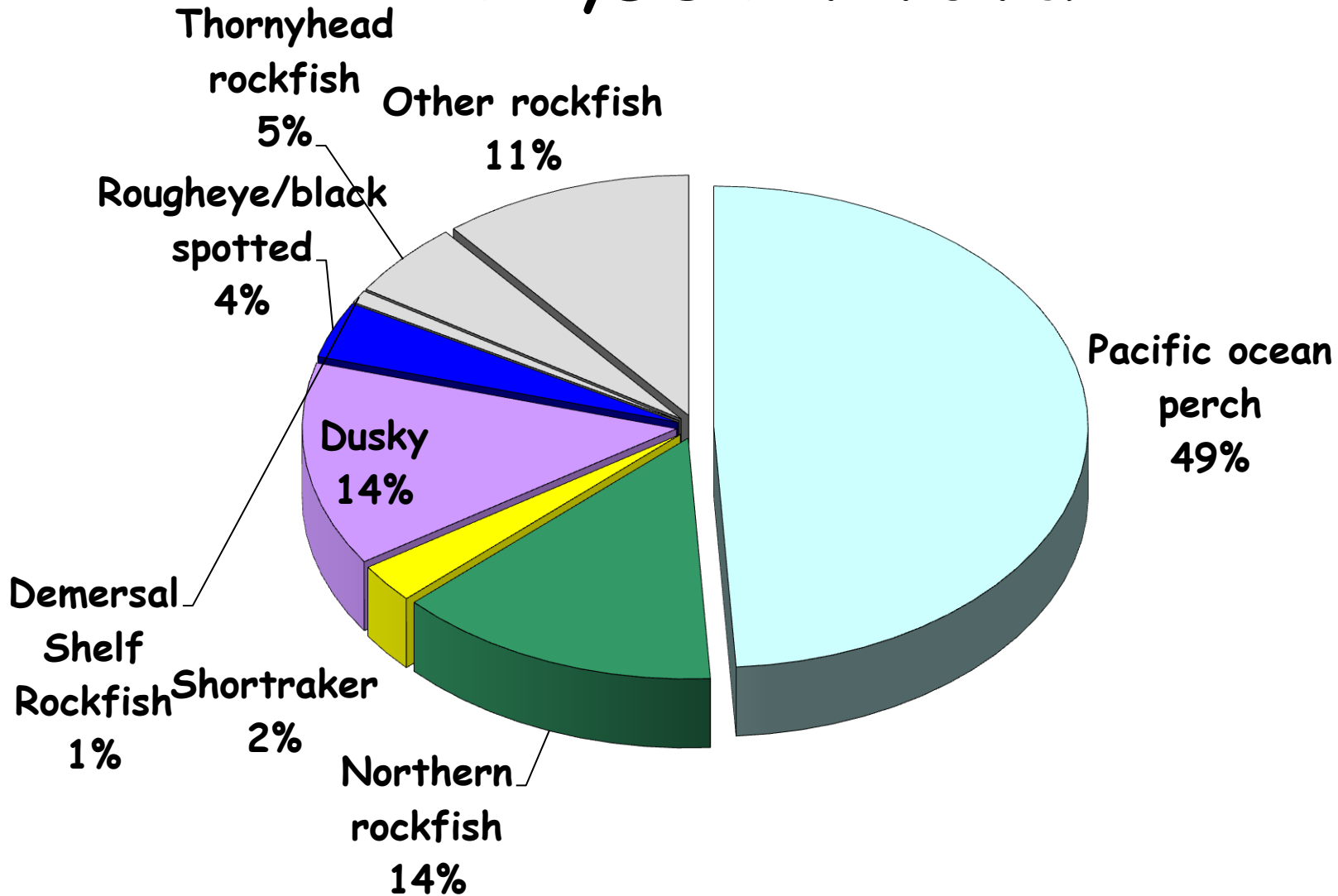

Rockfish 2012 ABC's

35,850 + total

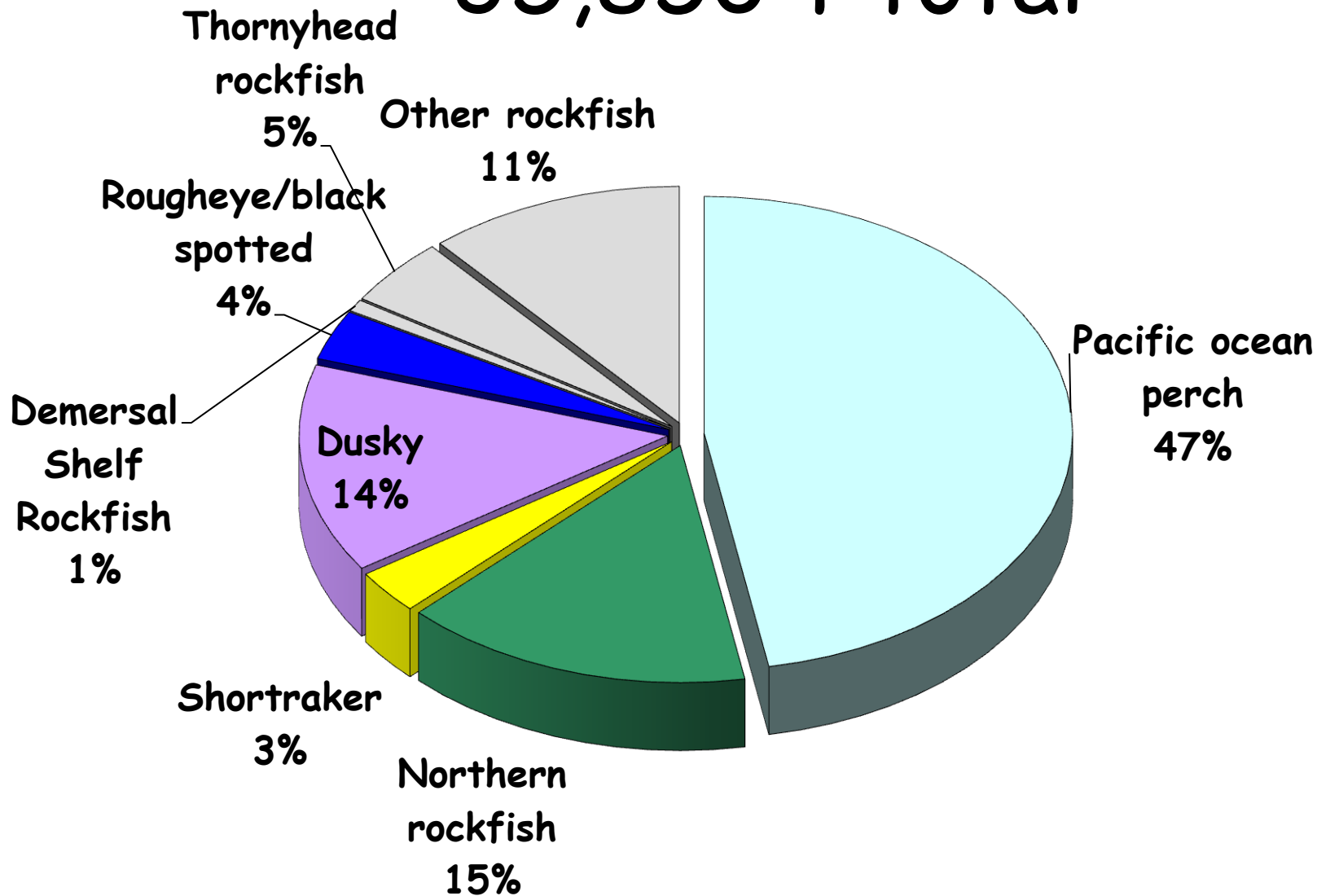

Rockfish Pilot Program (RPP) bycatch patterns

Compared bycatch for combined
rockfish fisheries in central GOA

POP Fishery: Pre-RPP

**Average
03-06**

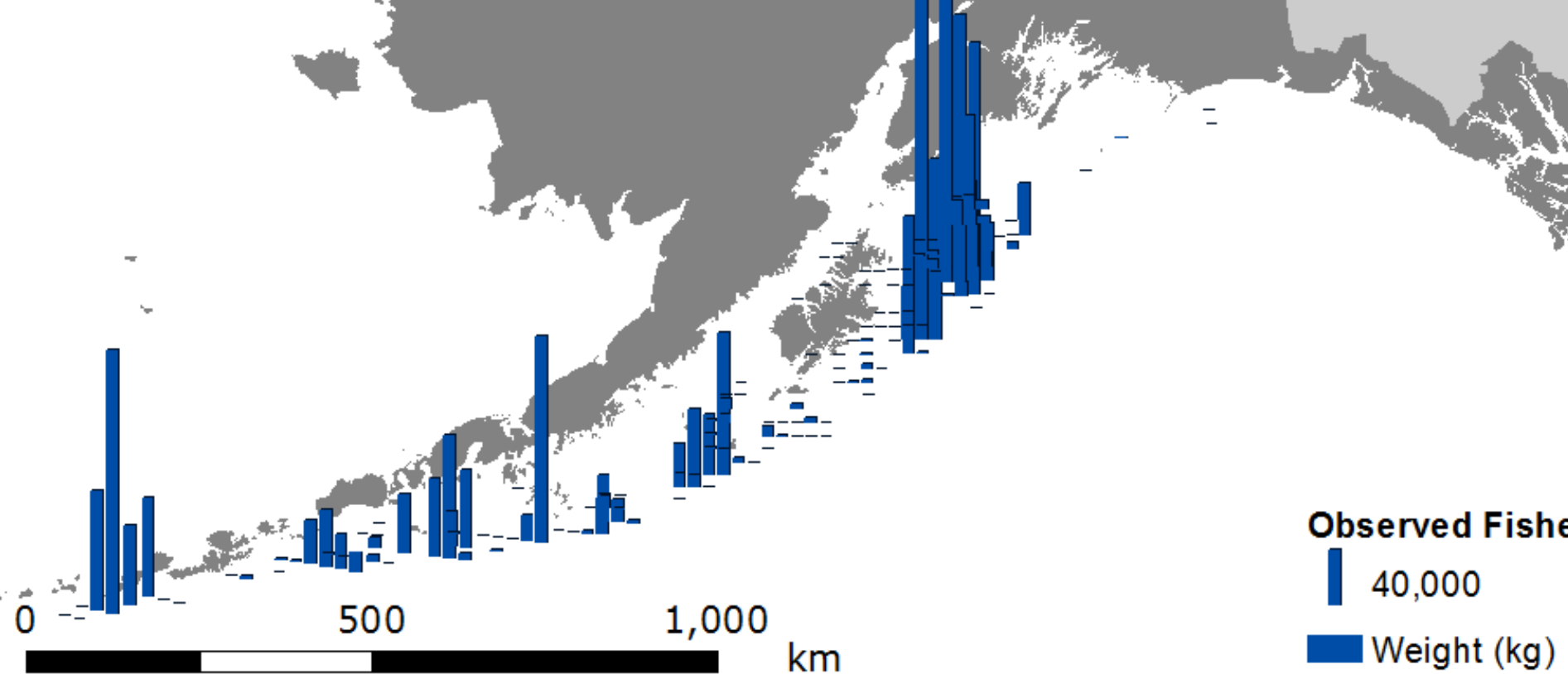

POP Fishery: RPP

**Average
07-10**

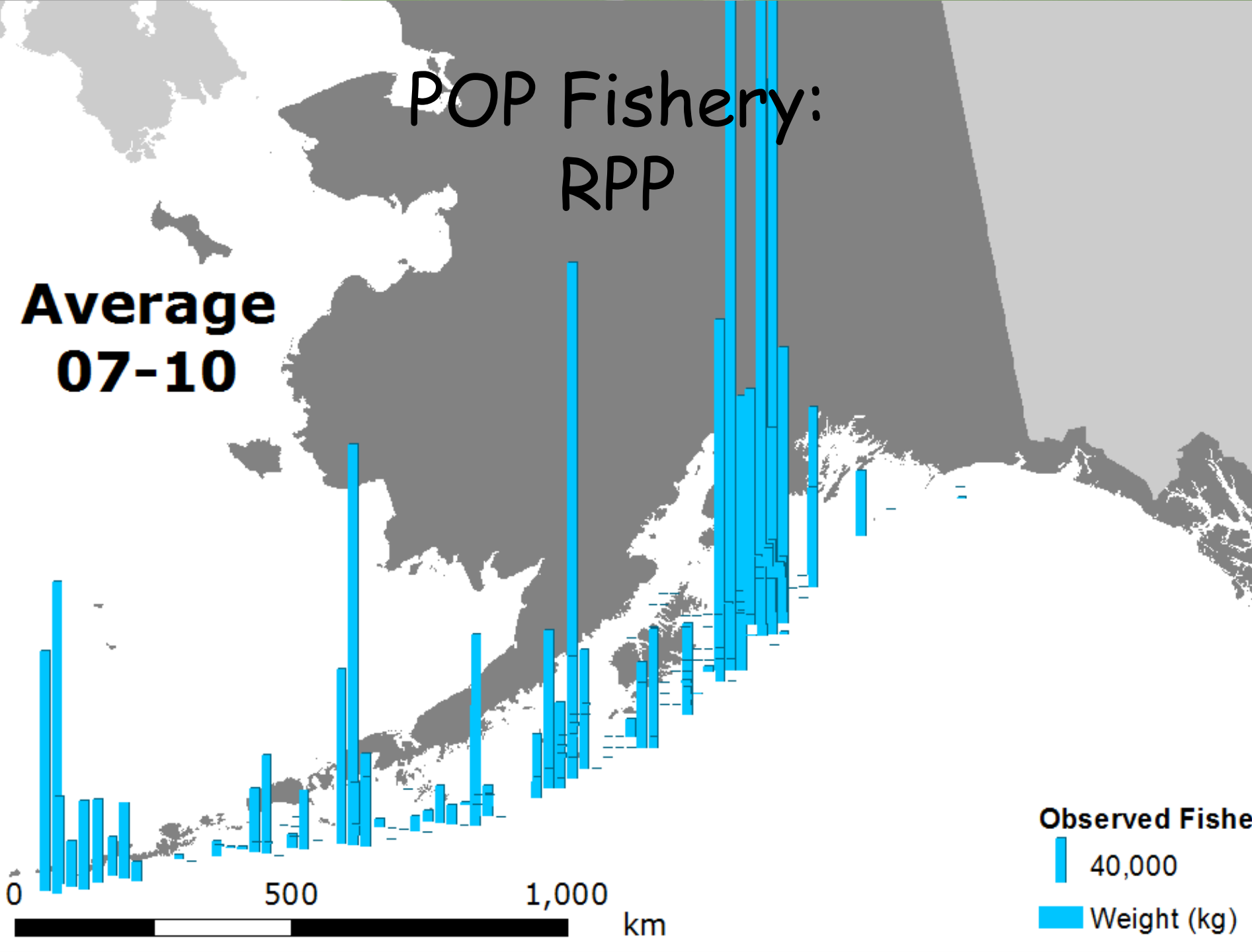

RPP Bycatch

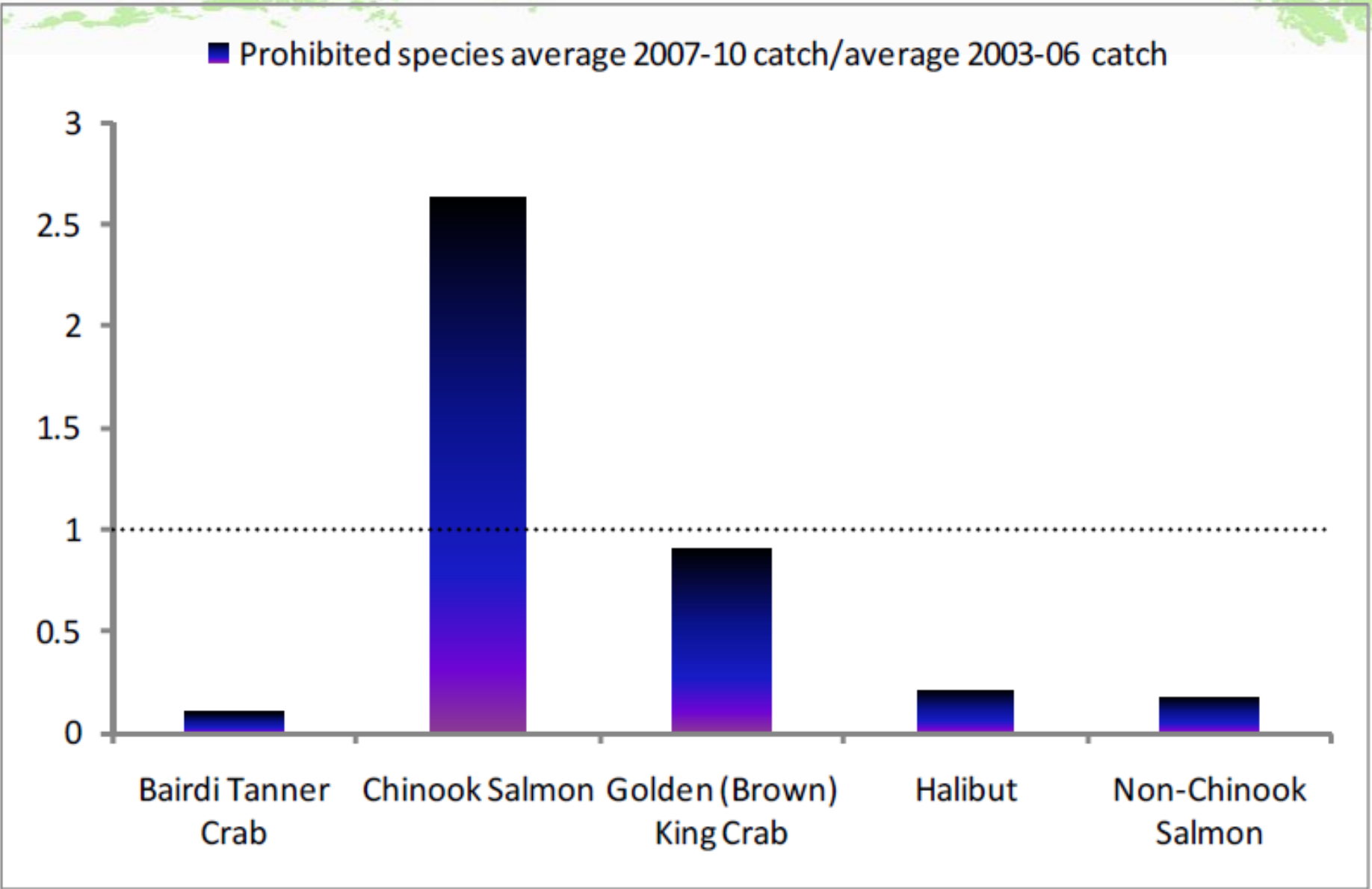

POP ABC Summary

| Species | 2011 ABC | 2012 ABC | Change |
|-------------------------|----------|----------|---------------|
| Pacific ocean perch | 16,997 | 16,918 | down 79 (0%) |
| Northern rockfish | 4,854 | 5,507 | up 653 (13%) |
| Shortraker | 914 | 1,081 | up 167 (18%) |
| Dusky (Pelagic shelf) | 4,754 | 5,118 | up 364 (8%) |
| Rougheye/blackspotted | 1,312 | 1,223 | down 89 (7%) |
| Demersal Shelf Rockfish | 300 | 293 | down 7 (2%) |
| Thornyhead rockfish | 1,770 | 1,665 | down 105 (6%) |
| Other rockfish | 3,752 | 4,045 | up 293 (8%) |
| Total | 34,653 | 35,850 | up 1,197 (3%) |

9. Pacific ocean perch

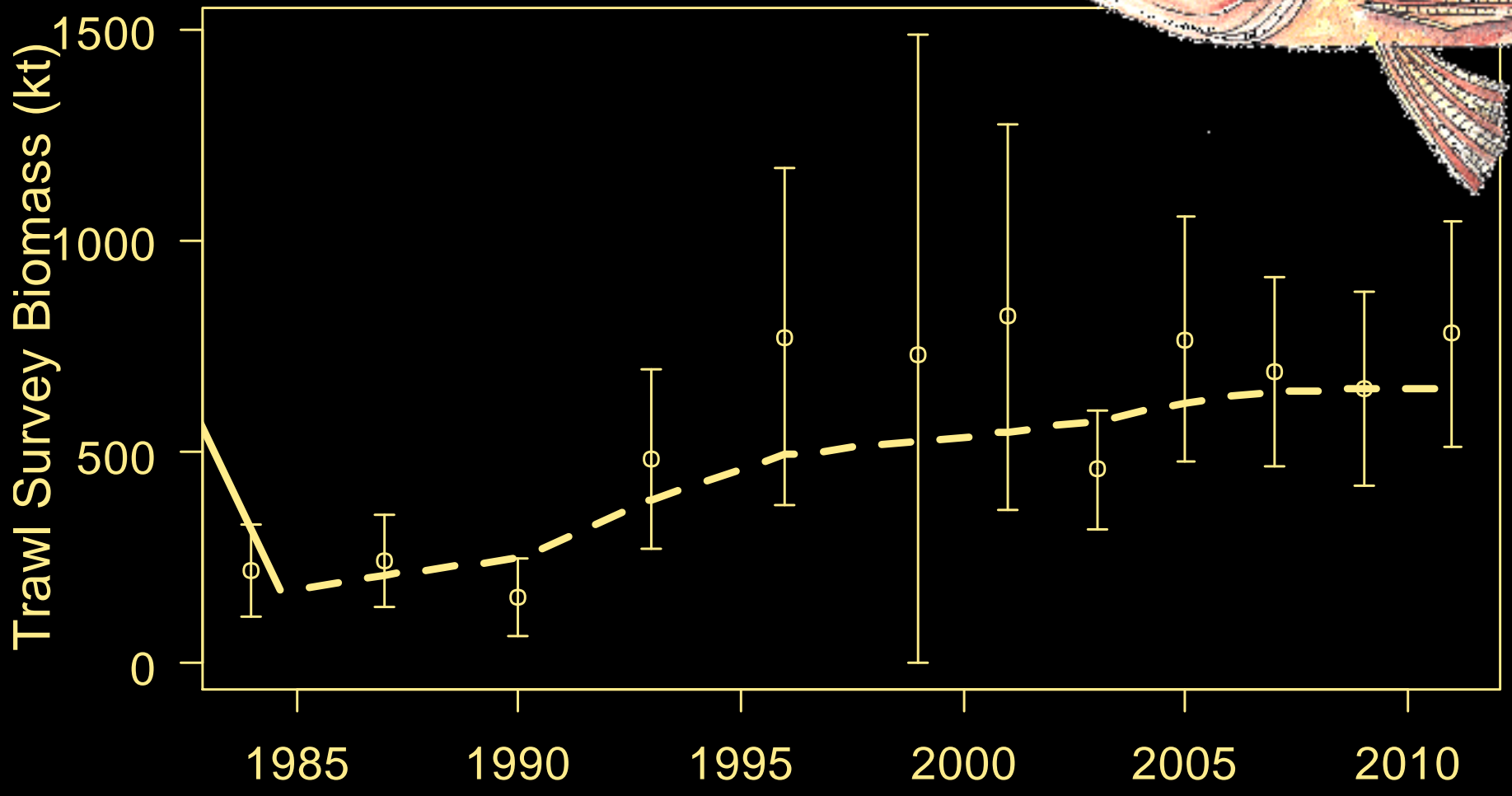
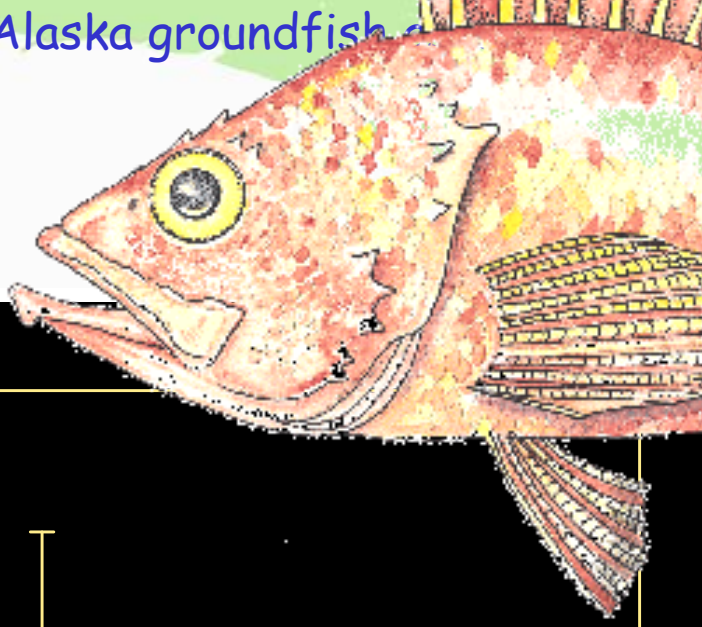

POP - Spawning Biomass

Gulf of Alaska groundfish

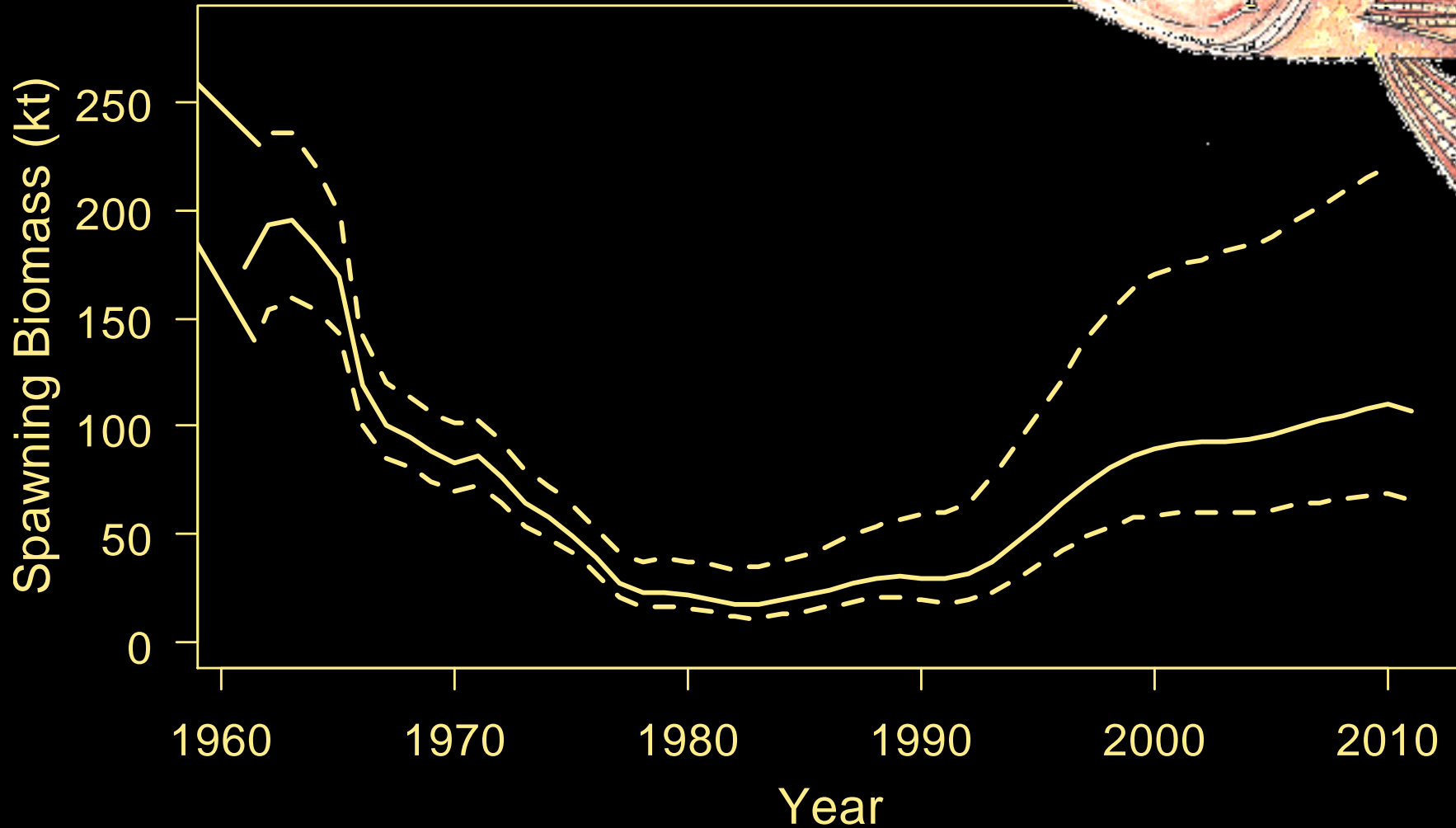

POP - Recruitment

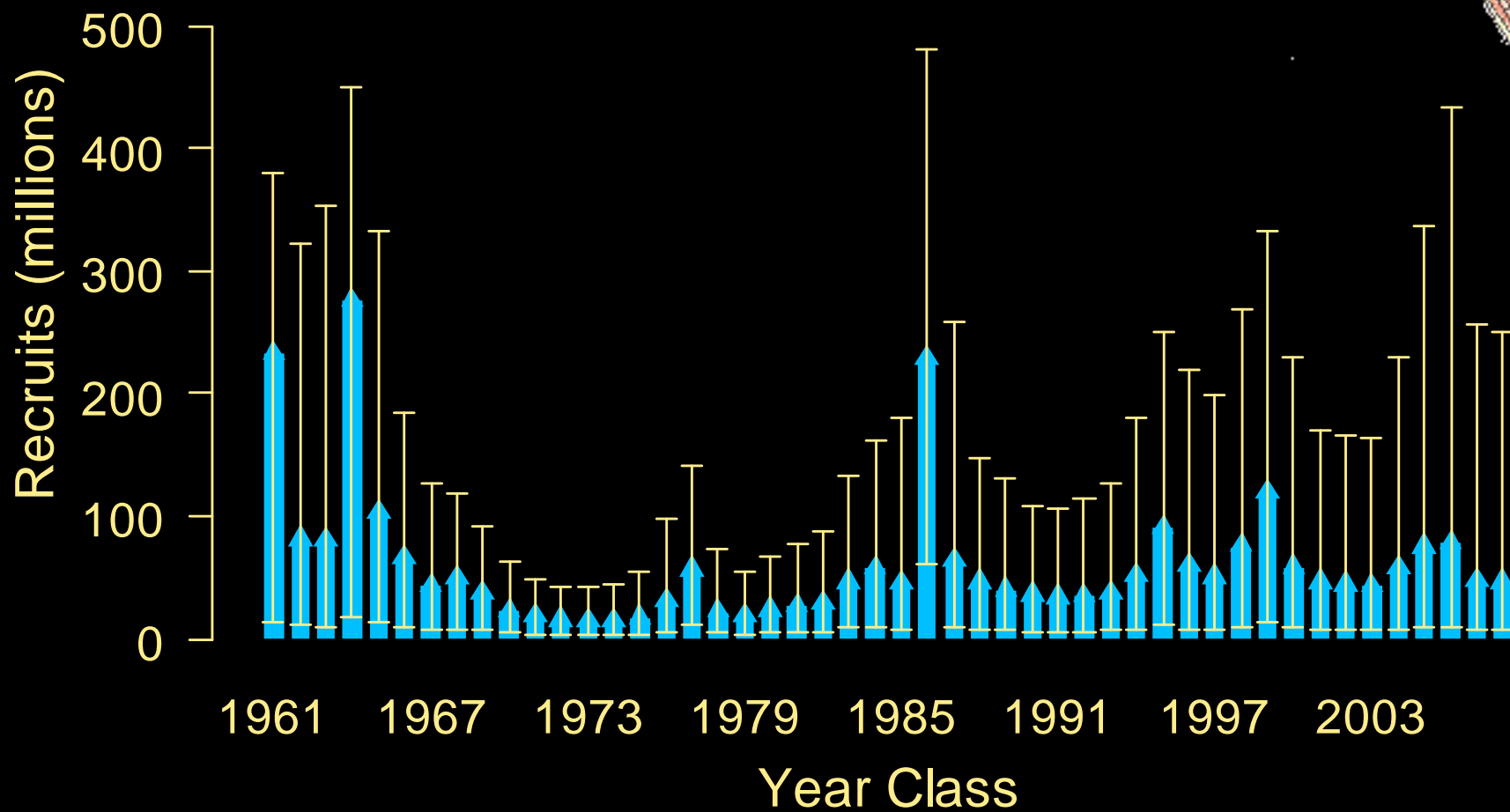
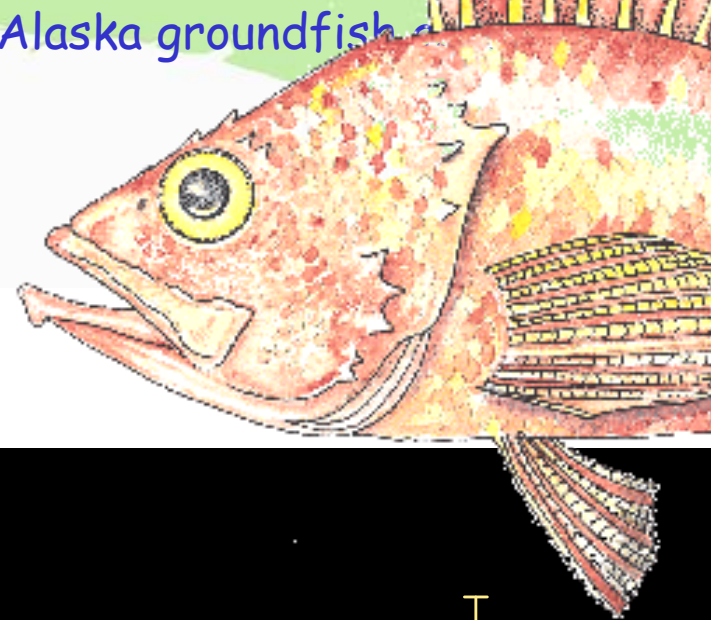

Pacific ocean perch ABC/OFL

| | Biomass | OFL | ABC |
|------|---------|--------|--------|
| 2012 | 348,168 | 19,498 | 16,918 |
| 2013 | | 19,021 | 16,500 |

Tier 3a

Survey $q=2.03$

West: 2,102

Central: 11,263

East: 3,553

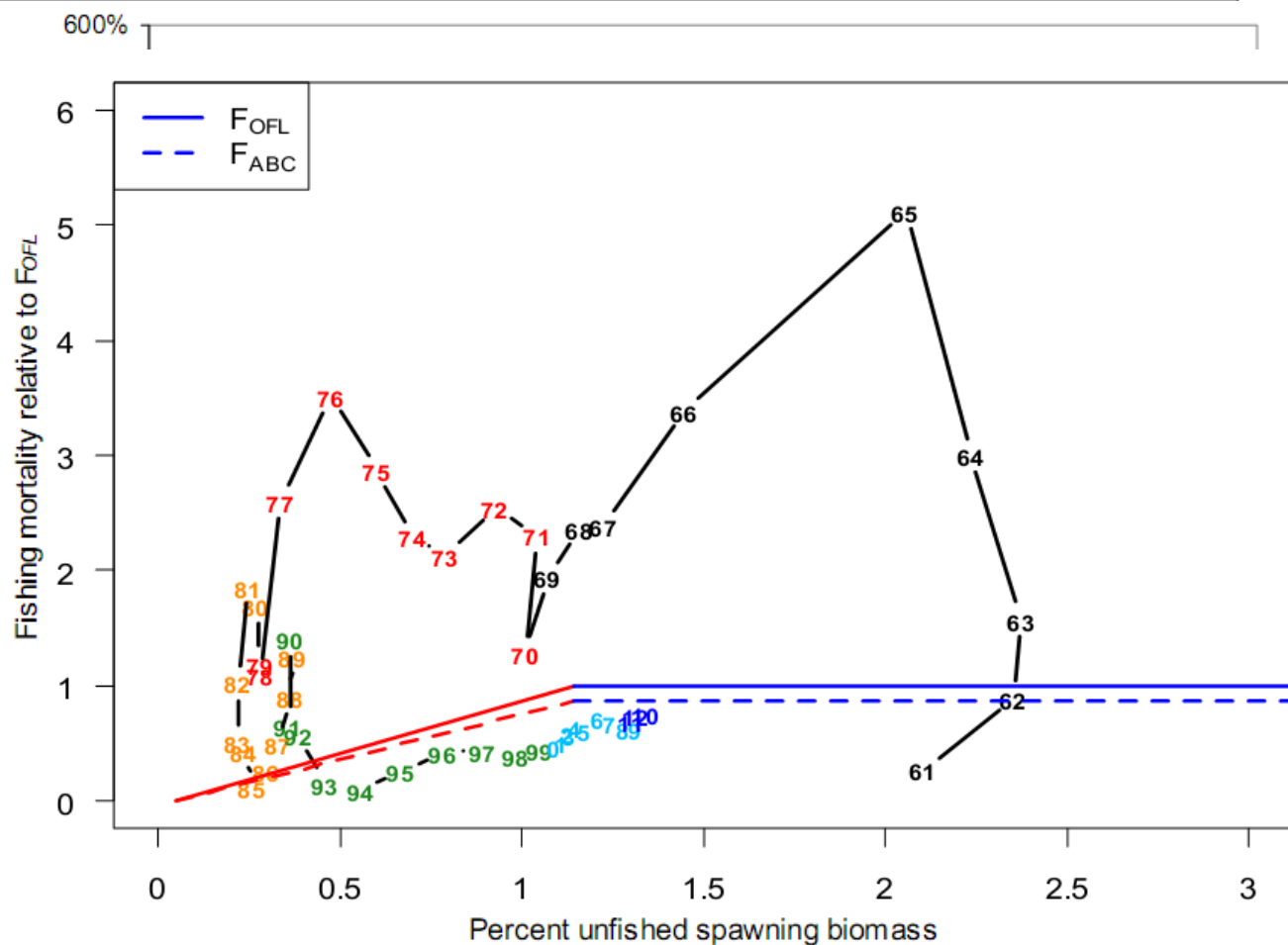

GOA POP Apportionment

| | Western | Central | Eastern | Total |
|-----------------|----------------|----------------|----------------|---------------|
| 2011 ABC | 2,798 | 10,379 | 3,820 | 16,997 |
| 2012 ABC | 2,102 | 11,263 | 3,553 | 16,918 |
| 2012 OFL | 2,423 | 12,980 | 4,095 | 19,498 |

Northern RF ABC Summary

| Species | 2011 ABC | 2012 ABC | Change |
|-------------------------|----------|----------|---------------|
| Pacific ocean perch | 16,997 | 16,918 | down 79 (0%) |
| Northern rockfish | 4,854 | 5,507 | up 653 (13%) |
| Shortraker | 914 | 1,081 | up 167 (18%) |
| Dusky (Pelagic shelf) | 4,754 | 5,118 | up 364 (8%) |
| Rougheyeye/blackspotted | 1,312 | 1,223 | down 89 (7%) |
| Demersal Shelf Rockfish | 300 | 293 | down 7 (2%) |
| Thornyhead rockfish | 1,770 | 1,665 | down 105 (6%) |
| Other rockfish | 3,752 | 4,045 | up 293 (8%) |
| Total | 34,653 | 35,850 | up 1,197 (3%) |

10. Northern rockfish

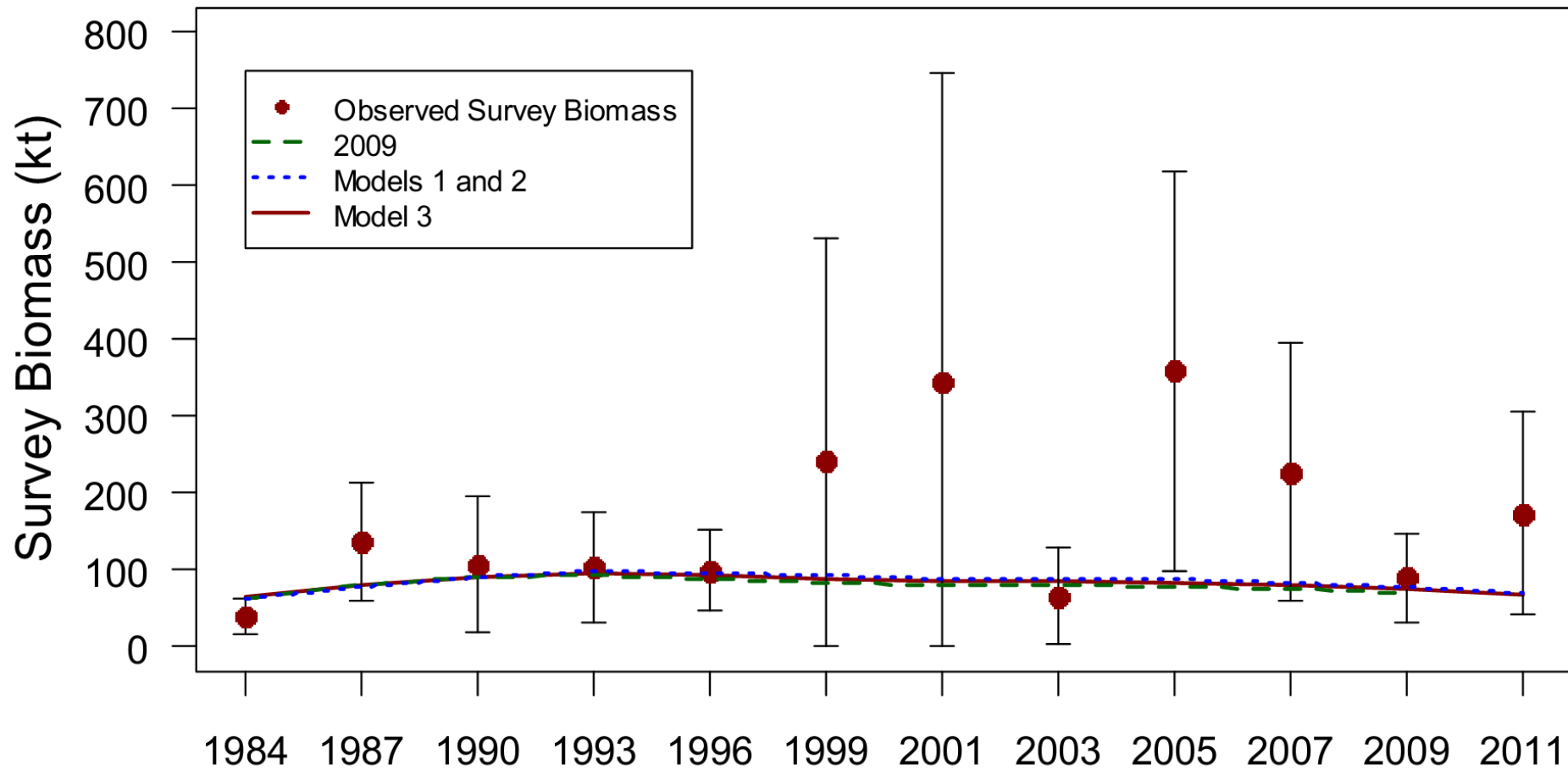

Northern rockfish

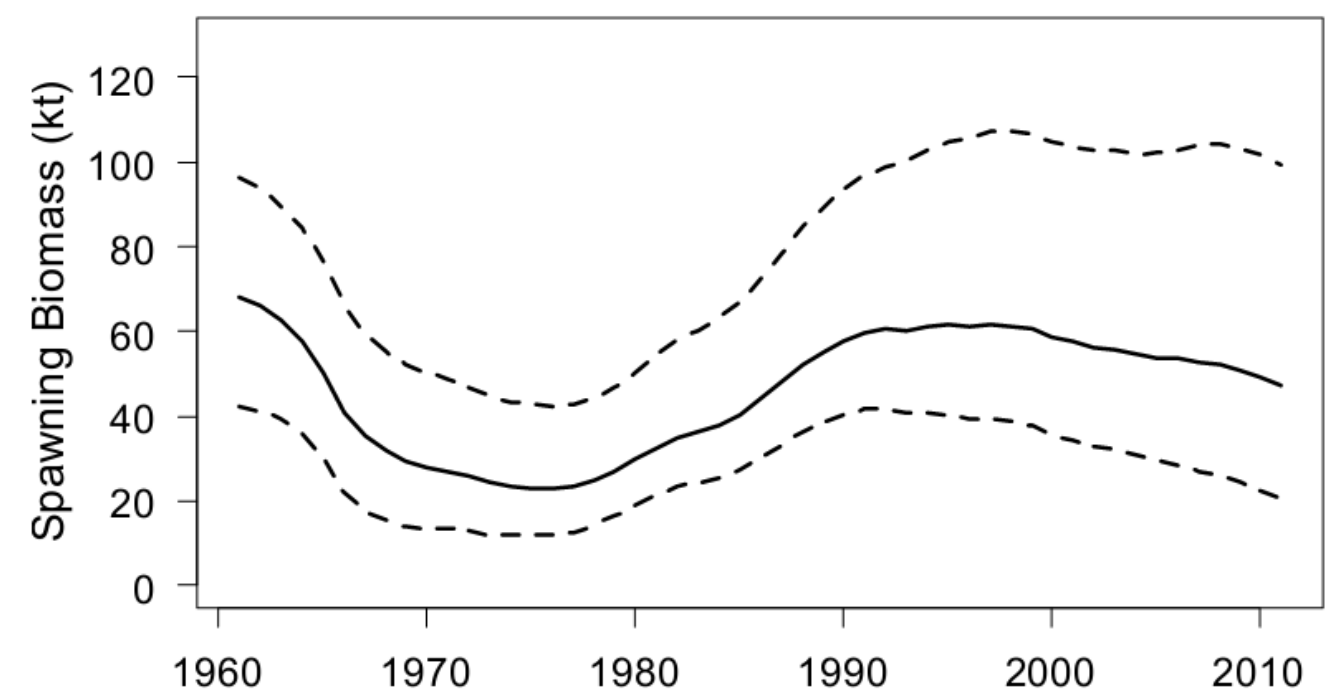
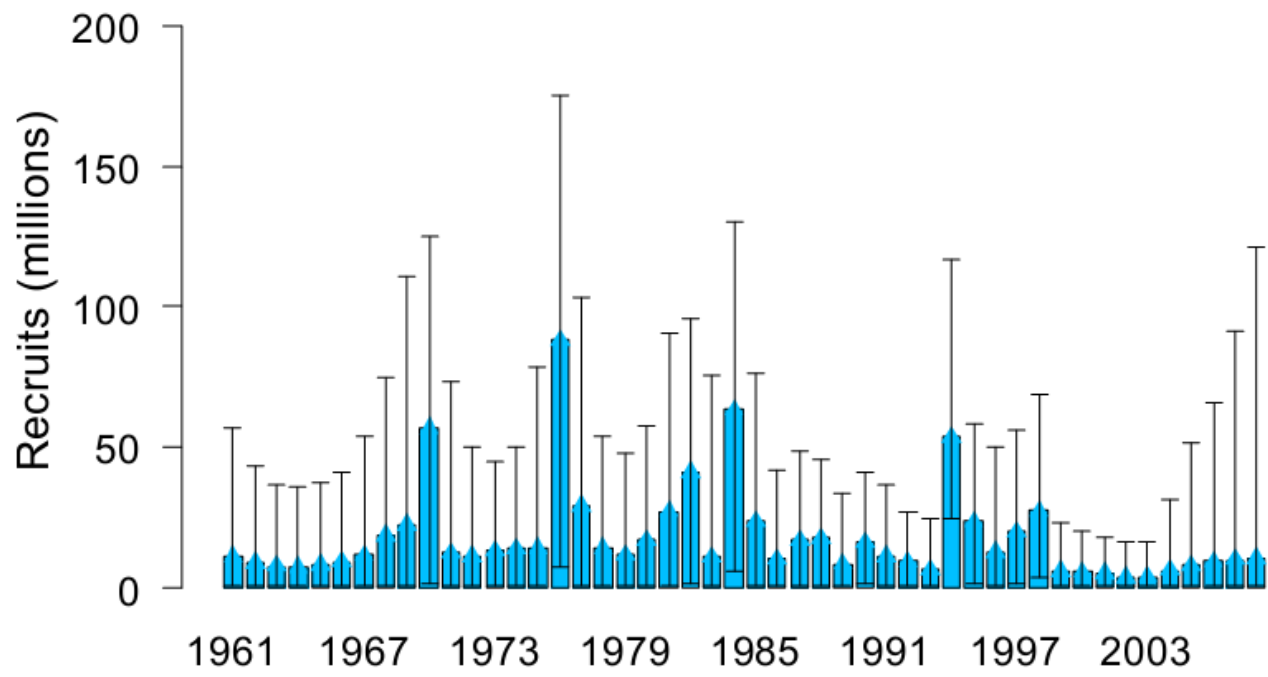

10. Northern rockfish

New maturity study
 Model refinements
 Tier 3a

| | Biomass | OFL | ABC |
|------|---------|-------|-------|
| 2012 | 104,155 | 6,574 | 5,507 |
| 2013 | | 6,152 | 5,153 |

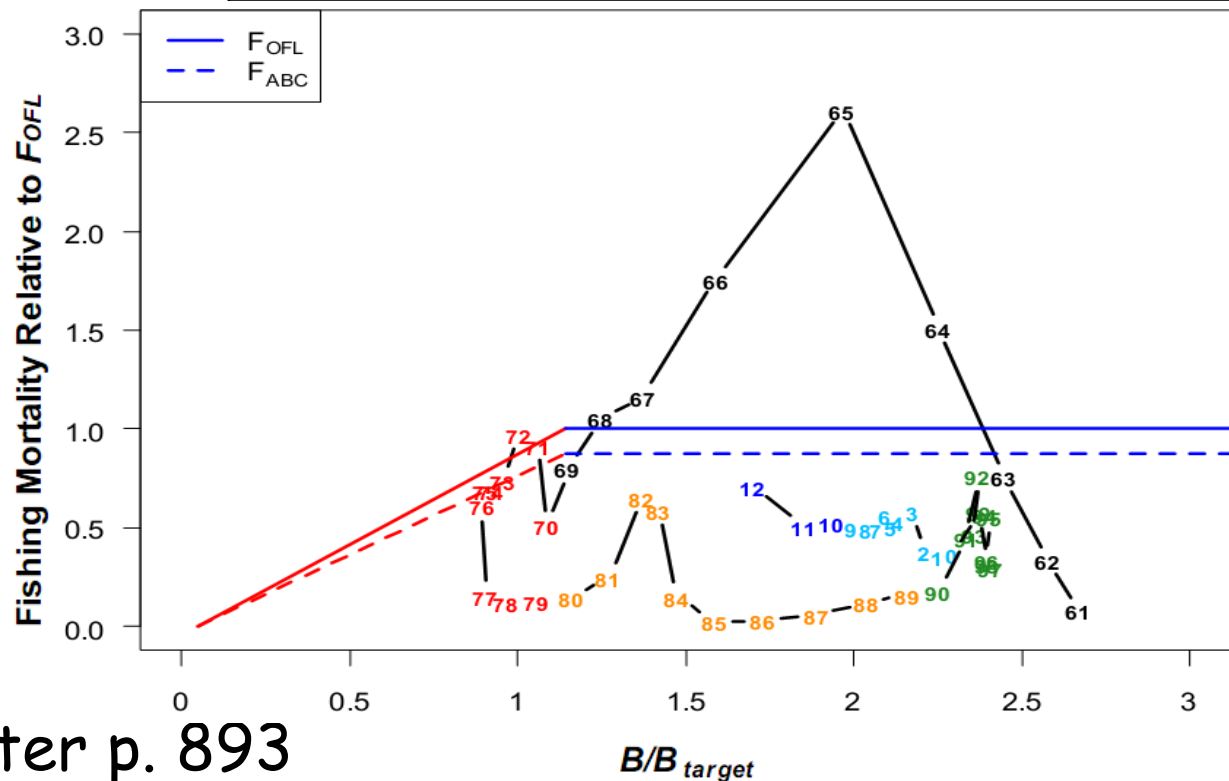

Shortraker - ABC Summary

| Species | 2011 ABC | 2012 ABC | Change |
|-------------------------|----------|----------|---------------|
| Pacific ocean perch | 16,997 | 16,918 | down 79 (0%) |
| Northern rockfish | 4,854 | 5,507 | up 653 (13%) |
| Shortraker | 914 | 1,081 | up 167 (18%) |
| Dusky (Pelagic shelf) | 4,754 | 5,118 | up 364 (8%) |
| Rougheye/blackspotted | 1,312 | 1,223 | down 89 (7%) |
| Demersal Shelf Rockfish | 300 | 293 | down 7 (2%) |
| Thornyhead rockfish | 1,770 | 1,665 | down 105 (6%) |
| Other rockfish | 3,752 | 4,045 | up 293 (8%) |
| Total | 34,653 | 35,850 | up 1,197 (3%) |

11. Shortraker rockfish

Summary p. 27, Chapter p. 971

Tier 5

| Shortraker | Biomass | OFL | ABC |
|------------|---------|-------|-------|
| 2012 | 48,048 | 1,441 | 1,081 |
| 2013 | | 1,441 | 1,081 |

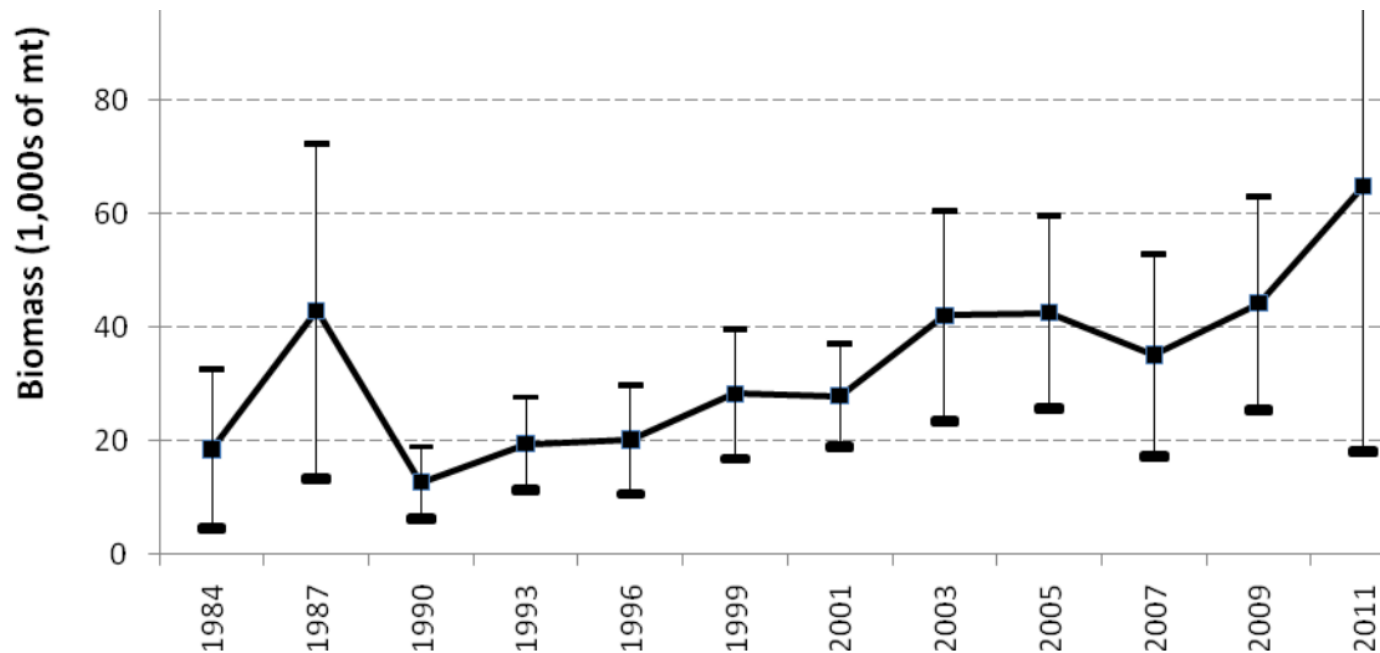

Dusky RF ABC Summary

| Species | 2011 ABC | 2012 ABC | Change |
|-------------------------|----------|----------|---------------|
| Pacific ocean perch | 16,997 | 16,918 | down 79 (0%) |
| Northern rockfish | 4,854 | 5,507 | up 653 (13%) |
| Shortraker | 914 | 1,081 | up 167 (18%) |
| Dusky (Pelagic shelf) | 4,754 | 5,118 | up 364 (8%) |
| Rougheye/blackspotted | 1,312 | 1,223 | down 89 (7%) |
| Demersal Shelf Rockfish | 300 | 293 | down 7 (2%) |
| Thornyhead rockfish | 1,770 | 1,665 | down 105 (6%) |
| Other rockfish | 3,752 | 4,045 | up 293 (8%) |
| Total | 34,653 | 35,850 | up 1,197 (3%) |

12. Dusky rockfish (PSR)



ABC now split as single stock

- ♦ Dusky: Tier 3a, based on age-structured model
- ♦ Widow, yellowtail: moved to "Other rockfish"

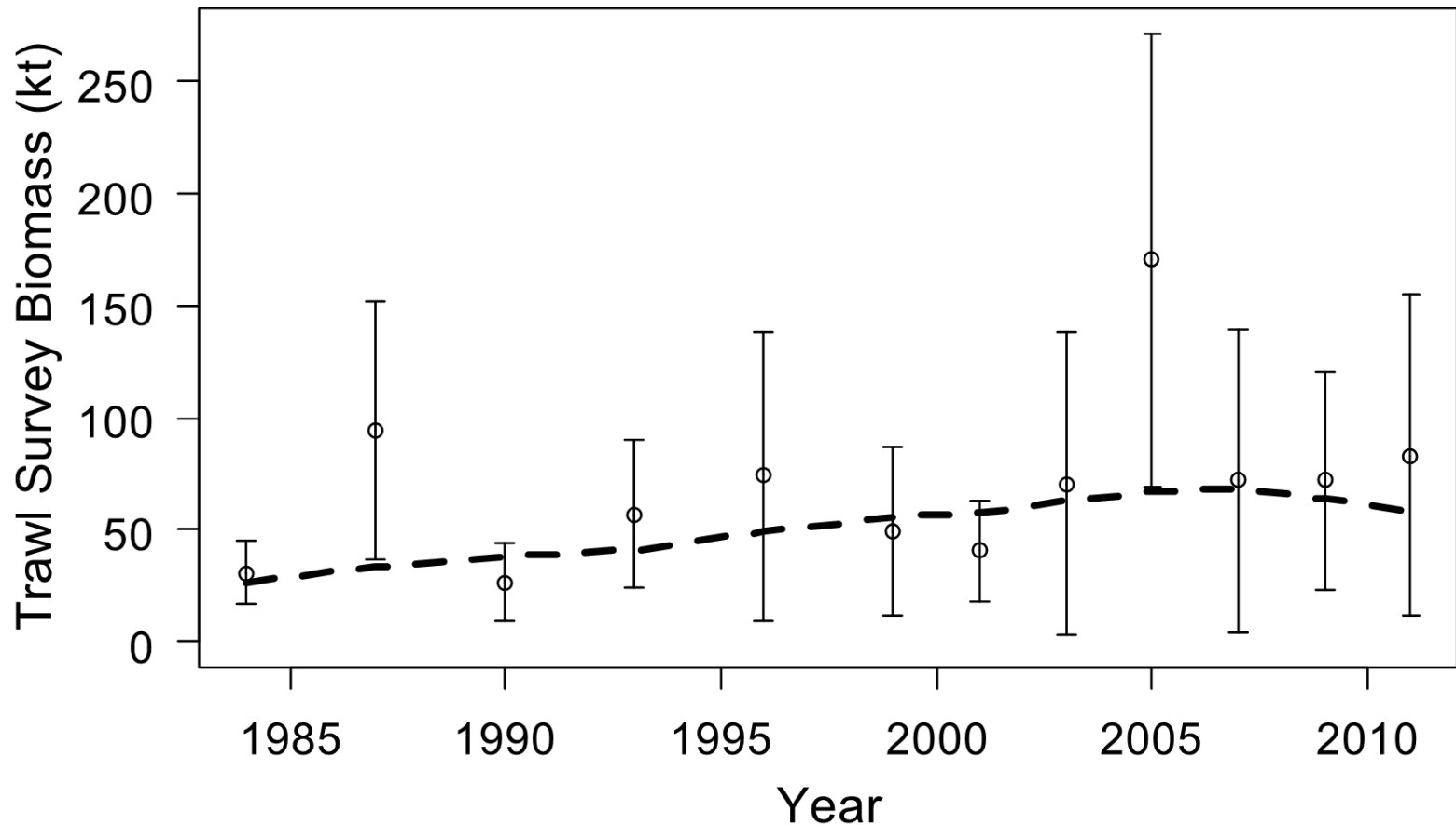

12. Dusky rockfish

Recruitment

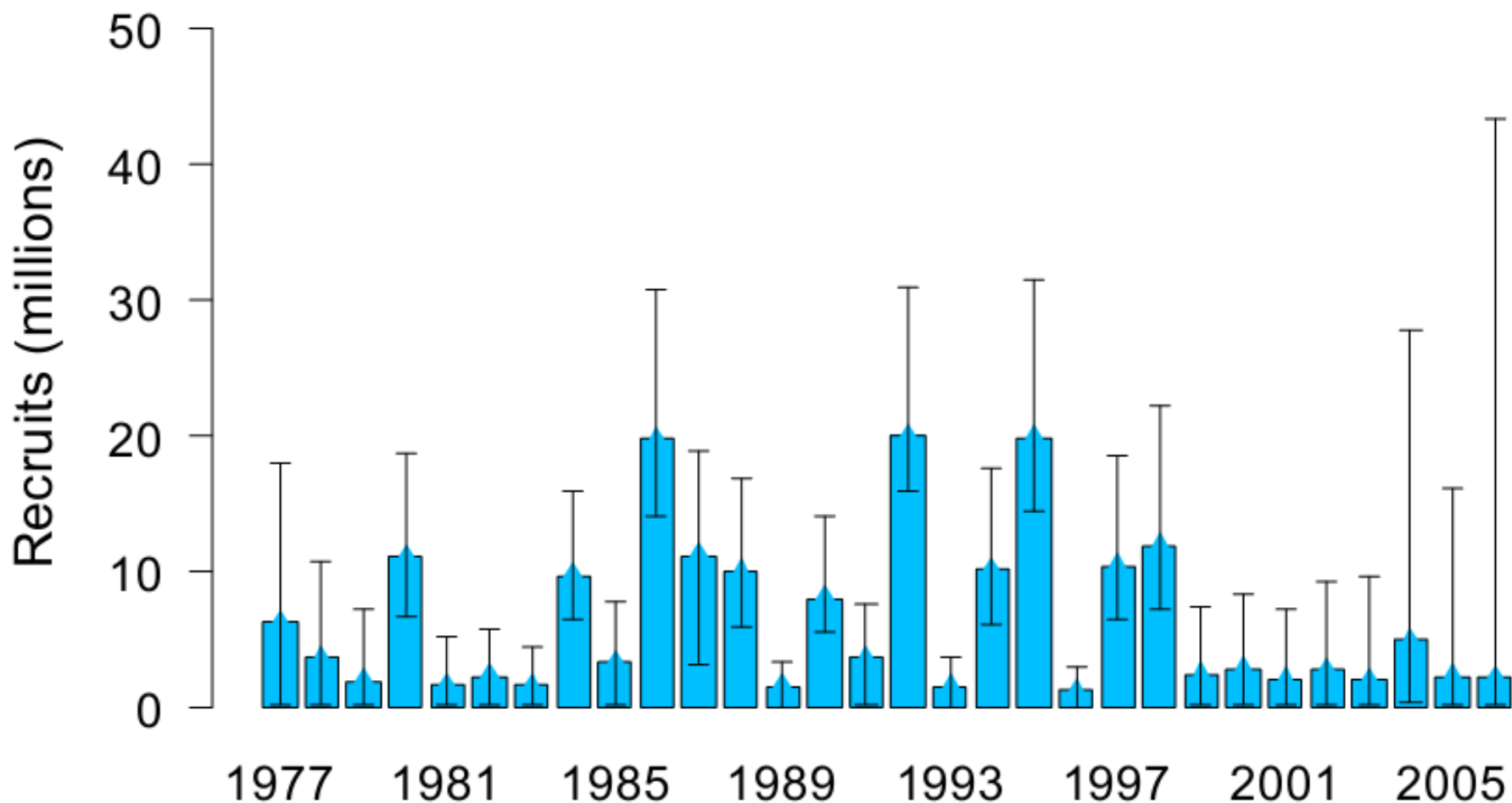

Dusky rockfish summary

| Dusky rockfish | Biomass | OFL | ABC |
|----------------|---------|-------|-------|
| 2012 | 66,771 | 6,257 | 5,118 |
| 2013 | | 5,822 | 4,762 |

Also maturity
updated

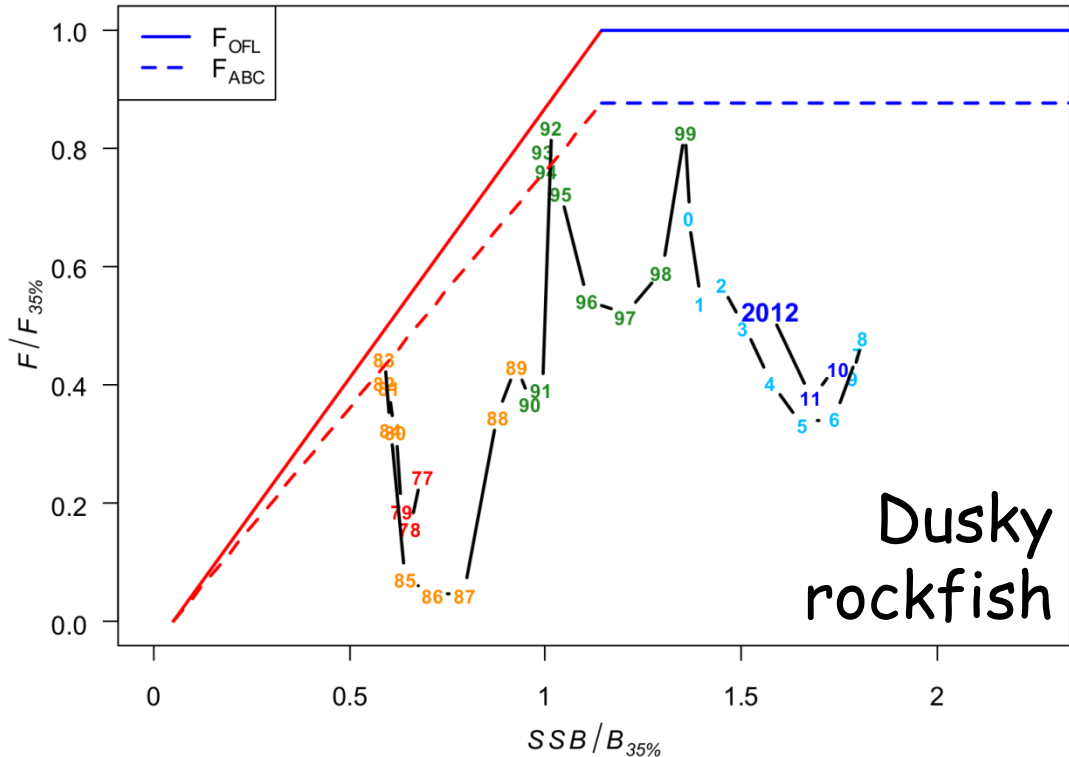

Rougeye-blackspotted ABC Summary

| Species | 2011 ABC | 2012 ABC | Change |
|-------------------------|----------|----------|---------------|
| Pacific ocean perch | 16,997 | 16,918 | down 79 (0%) |
| Northern rockfish | 4,854 | 5,507 | up 653 (13%) |
| Shortraker | 914 | 1,081 | up 167 (18%) |
| Dusky (Pelagic shelf) | 4,754 | 5,118 | up 364 (8%) |
| Rougeye/blackspotted | 1,312 | 1,223 | down 89 (7%) |
| Demersal Shelf Rockfish | 300 | 293 | down 7 (2%) |
| Thornyhead rockfish | 1,770 | 1,665 | down 105 (6%) |
| Other rockfish | 3,752 | 4,045 | up 293 (8%) |
| Total | 34,653 | 35,850 | up 1,197 (3%) |

13. Rougheyeye/BS results

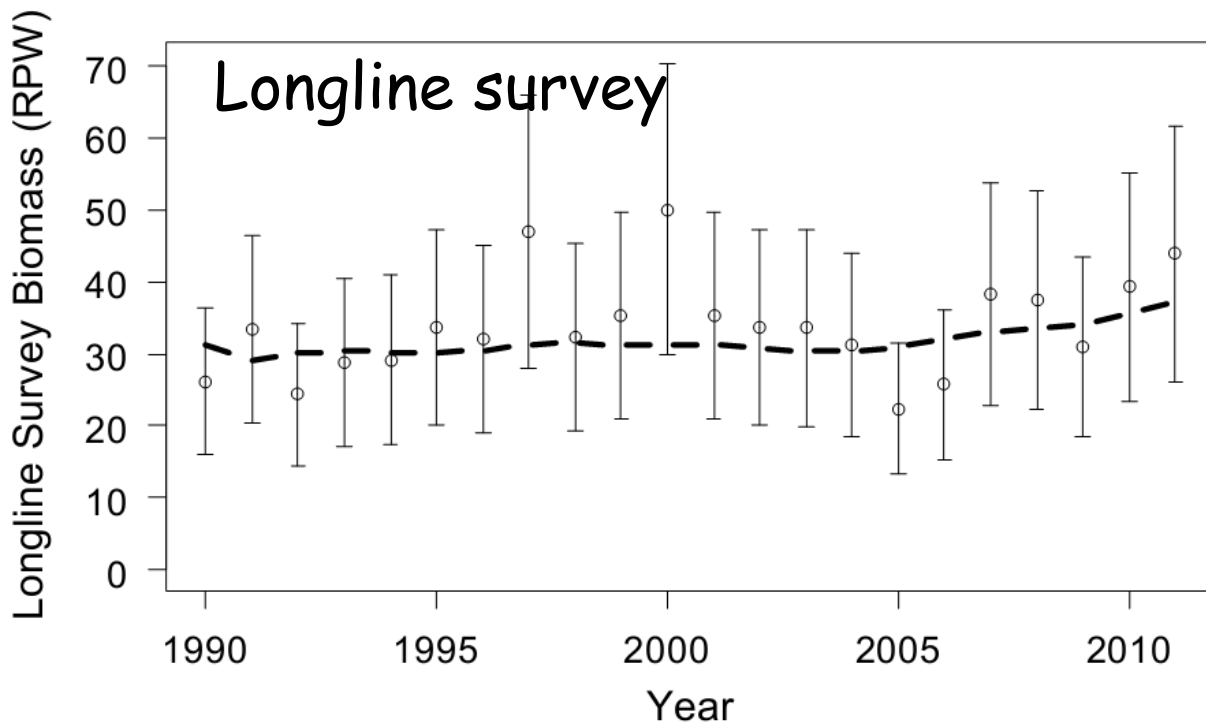
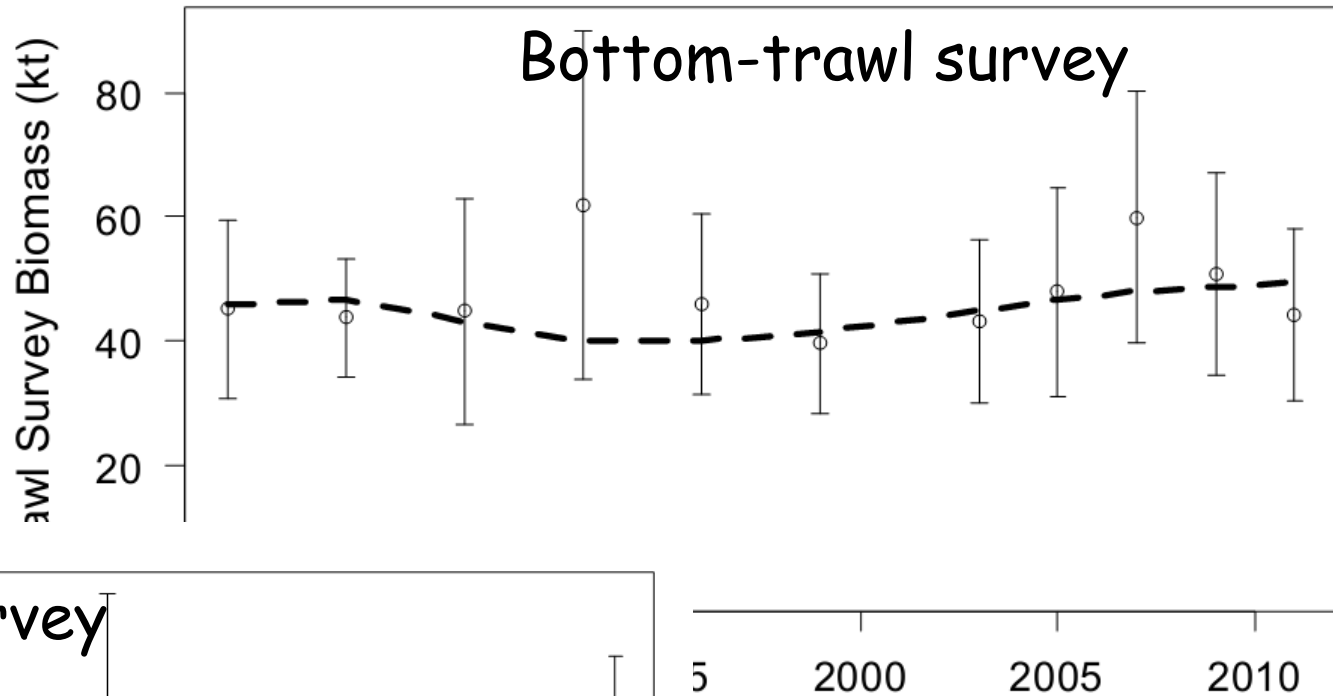

13. RE/BS rockfish summary

Tier 3a

Stable trend

| Rougheyeye/BS | Biomass | OFL | ABC |
|---------------|---------|-------|-------|
| 2012 | 42,856 | 1,472 | 1,223 |
| 2013 | | 1,492 | 1,240 |

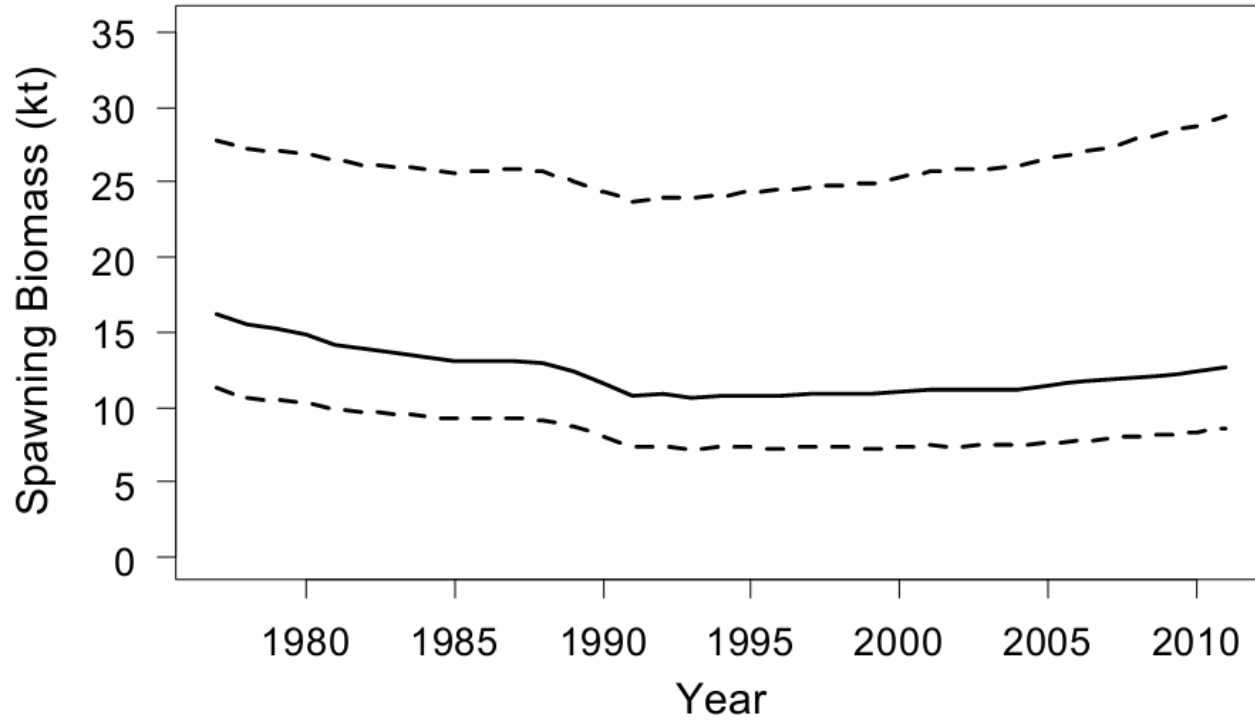

Demersal shelf rockfish ABC Summary

| Species | 2011 ABC | 2012 ABC | Change |
|-------------------------|----------|----------|---------------|
| Pacific ocean perch | 16,997 | 16,918 | down 79 (0%) |
| Northern rockfish | 4,854 | 5,507 | up 653 (13%) |
| Shortraker | 914 | 1,081 | up 167 (18%) |
| Dusky (Pelagic shelf) | 4,754 | 5,118 | up 364 (8%) |
| Rougheye/blackspotted | 1,312 | 1,223 | down 89 (7%) |
| Demersal Shelf Rockfish | 300 | 293 | down 7 (2%) |
| Thornyhead rockfish | 1,770 | 1,665 | down 105 (6%) |
| Other rockfish | 3,752 | 4,045 | up 293 (8%) |
| Total | 34,653 | 35,850 | up 1,197 (3%) |



14. Demersal shelf rockfish

Mainly yelloweye rockfish

Bycatch

Unaccounted mortality adds uncertainty

2009 survey conducted E. Yakutat-area

- 46% lower than 2003 estimate from that area

Demersal shelf rockfish

Biomass OFL ABC

2012 14,307 467 293

2013 467 293

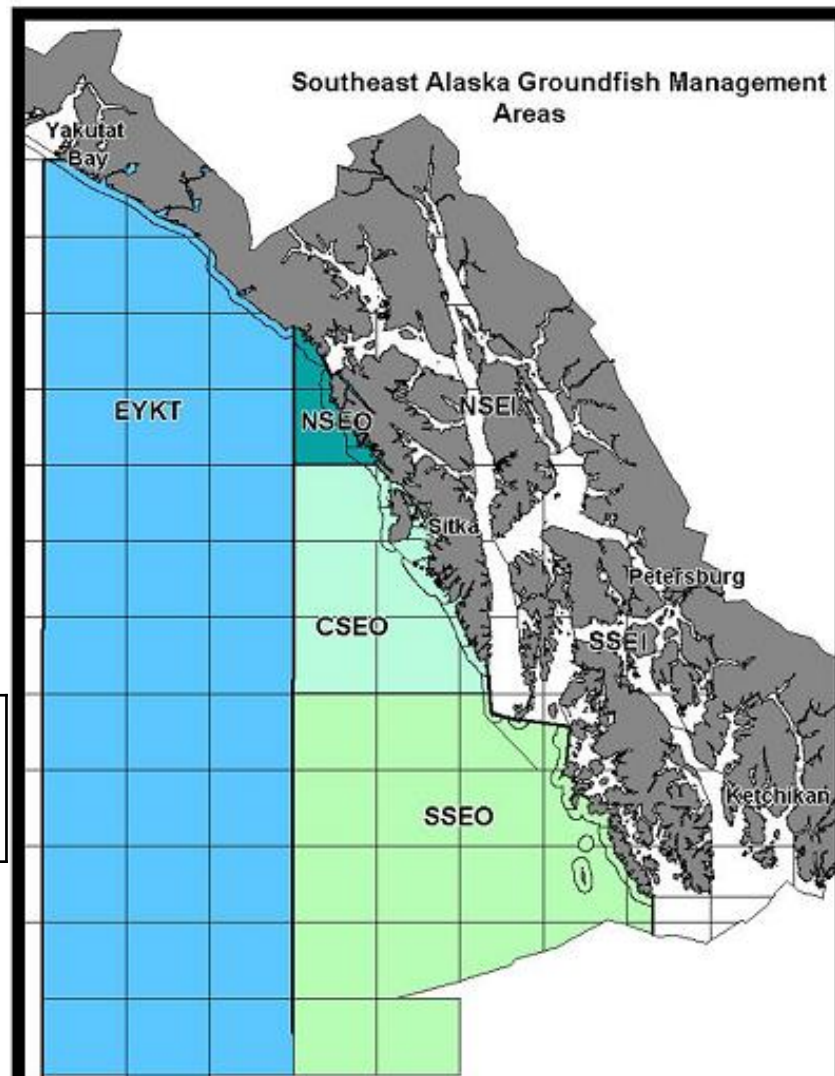

Thornyhead rockfish ABC Summary

| Species | 2011 ABC | 2012 ABC | Change |
|-------------------------|----------|----------|---------------|
| Pacific ocean perch | 16,997 | 16,918 | down 79 (0%) |
| Northern rockfish | 4,854 | 5,507 | up 653 (13%) |
| Shortraker | 914 | 1,081 | up 167 (18%) |
| Dusky (Pelagic shelf) | 4,754 | 5,118 | up 364 (8%) |
| Rougheye/blackspotted | 1,312 | 1,223 | down 89 (7%) |
| Demersal Shelf Rockfish | 300 | 293 | down 7 (2%) |
| Thornyhead rockfish | 1,770 | 1,665 | down 105 (6%) |
| Other rockfish | 3,752 | 4,045 | up 293 (8%) |
| Total | 34,653 | 35,850 | up 1,197 (3%) |

Shortspine thornyheads

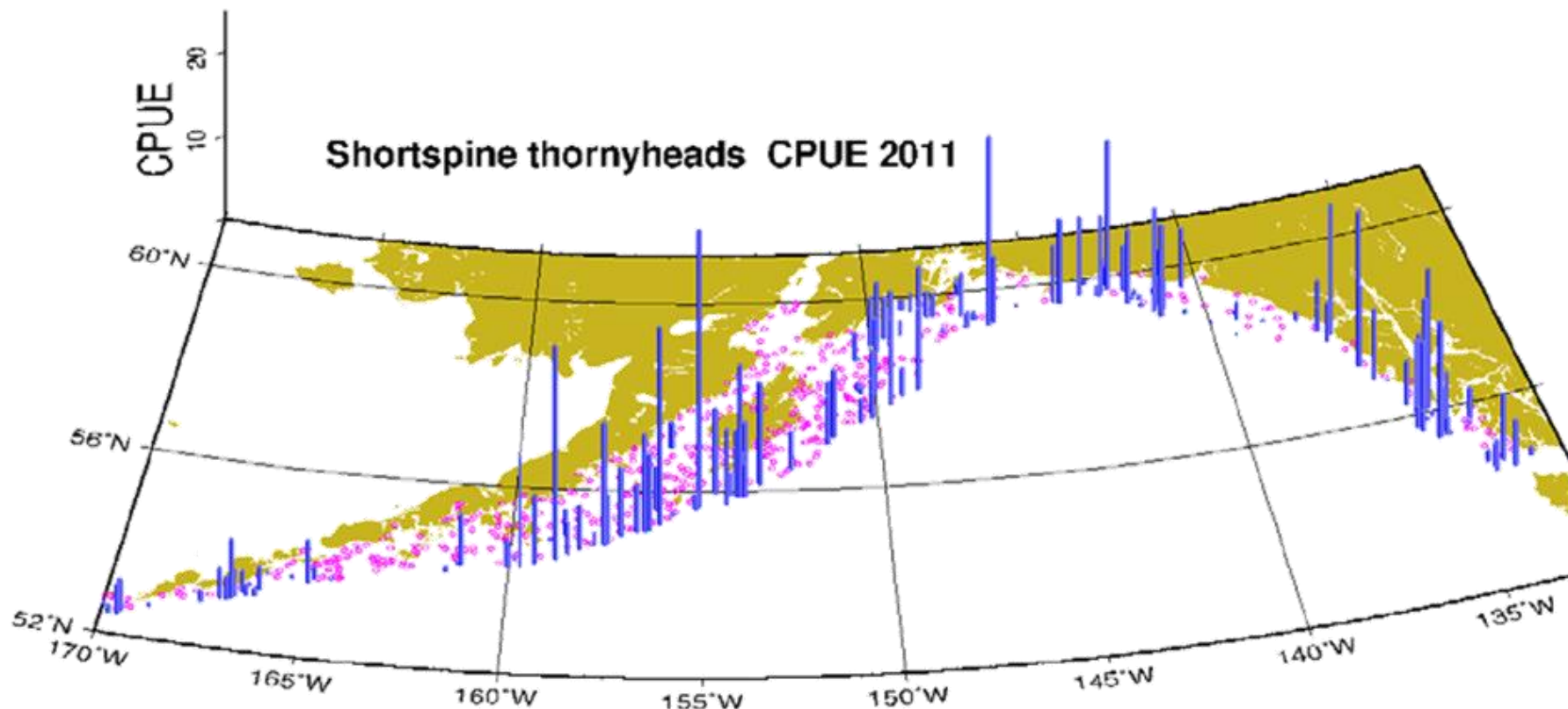
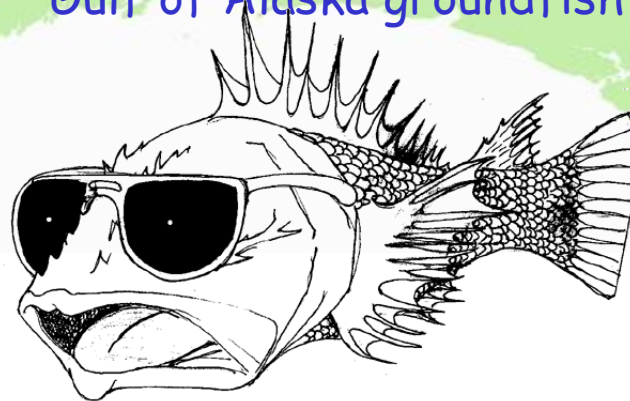

Shortspine thornyheads



| | Biomass | OFL | ABC |
|------|---------|-------|-------|
| 2012 | 73,990 | 2,220 | 1,665 |
| 2013 | | 2,220 | 1,665 |

Tier 5

Natural mortality

Average M from age studies is 0.03

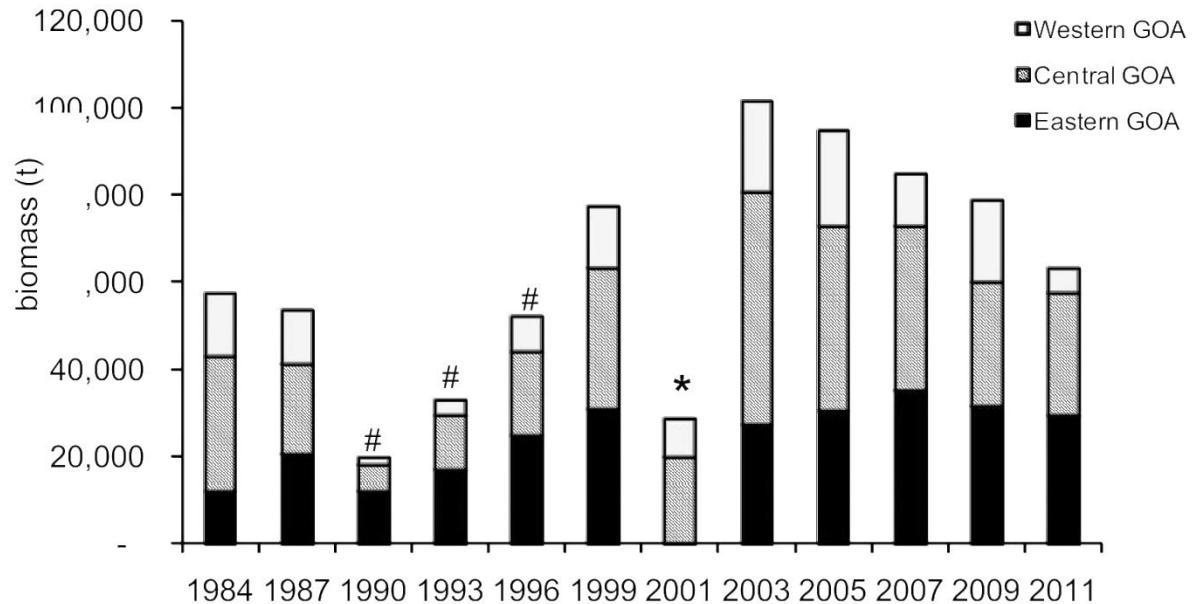

* No Eastern GOA and no >500m

survey year

No >500m

16. Other rockfish

Other rockfish:

- Sharpchin rockfish
- Redstripe rockfish
- Harlequin rockfish
- Silvergray rockfish
- Redbanded rockfish
- Darkblotched rockfish
- Splitnose rockfish
- Greenstriped rockfish
- Vermilion rockfish
- Bocaccio
- Pygmy rockfish
- Yellowmouth rockfish
- moved from PSR-**
- Widow rockfish**
- Yellowtail rockfish**

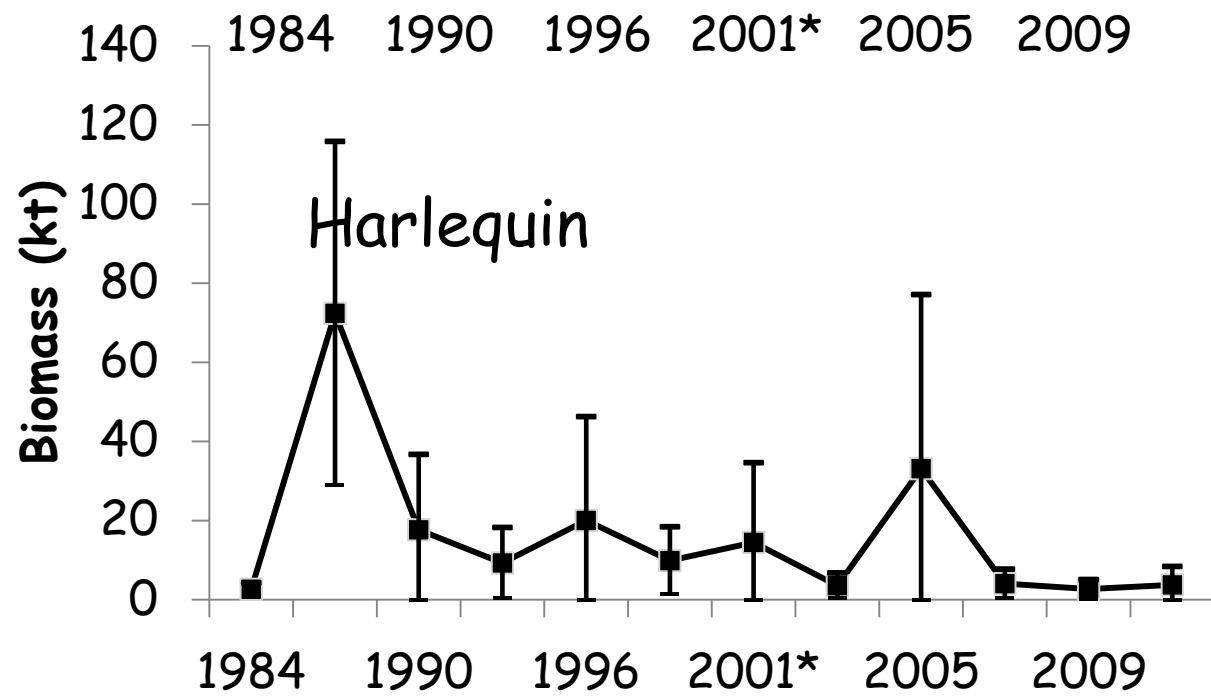
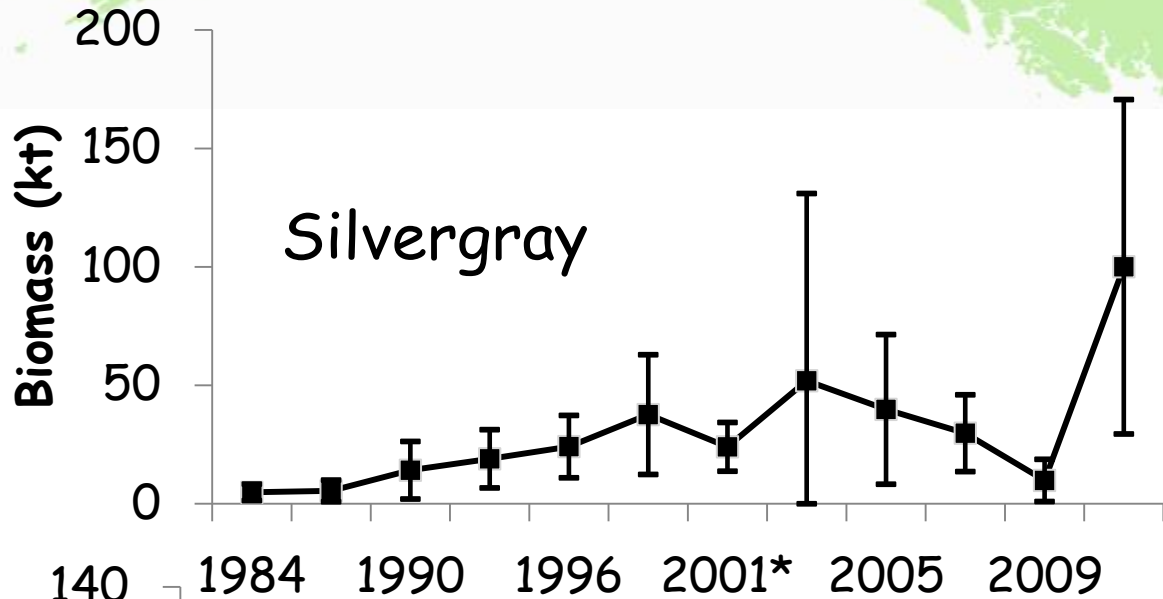

"Other Rockfish"

OFL & ABC for 2012

| Species | Tier | <i>M</i> | Exploit. biomass | OFL | ABC |
|---------------|------|-------------|---------------------|-------|-------|
| Sharpchin | 4 | 0.05 | 13,190 | 844 | 699 |
| Redstripe | 5 | 0.10 | 10,612 | 1,061 | 796 |
| Harlequin | 5 | 0.09 | 3,493 | 314 | 236 |
| Silvergray | 5 | 0.05 | 46,566 | 2,328 | 1,746 |
| Redbanded | 5 | 0.06 | 6,227 | 374 | 280 |
| Yellowtail | 5 | 0.07 | 4,230 | 296 | 222 |
| Minor species | 5 | 0.06 | 1,456 | 87 | 66 |
| Total | | | 85,774 | 5,305 | 4,045 |

Other rockfish

Biomass

OFL

ABC

2012

85,774

5,305

4,045

2013

5,305

4,045

16. Other rockfish

Plan Team Recommendations:

PSA Analysis of this complex

Combined C and W (due to Harlequin change)

| | Western | Central | West Yakutat | SE Outside | Total |
|---------------|---------|---------|-----------------|---------------|-------|
| 2012 ABC (PT) | 650 | | 230 | 3,165 | 1,665 |
| 2012 ABC | 44 | 606 | 230 | 3,165 | 1,665 |
| 2011 catch | 299 | 344 | 186 | 20 | 849 |

16. Atka mackerel



| <i>Year</i> | <i>Catch (t)</i> | <i>ABC (t)</i> | <i>TAC (t)</i> |
|-------------|------------------|----------------|----------------|
| 2005 | 799 | 600 | 600 |
| 2006 | 876 | 4,700 | 1,500 |
| 2007 | 1,459 | 4,700 | 1,500 |
| 2008 | 2,109 | 4,700 | 1,500 |
| 2009 | 2,222 | 4,700 | 2,000 |
| 2010 | 2,409 | 4,700 | 2,000 |
| 2011 | 1,613 | 4,700 | 2,000 |

* Catch through 06-Nov-2011

Atka mackerel 2007 survey

80,300 + estimate, $CV=47\%$, down $\sim 20\%$ from 2005

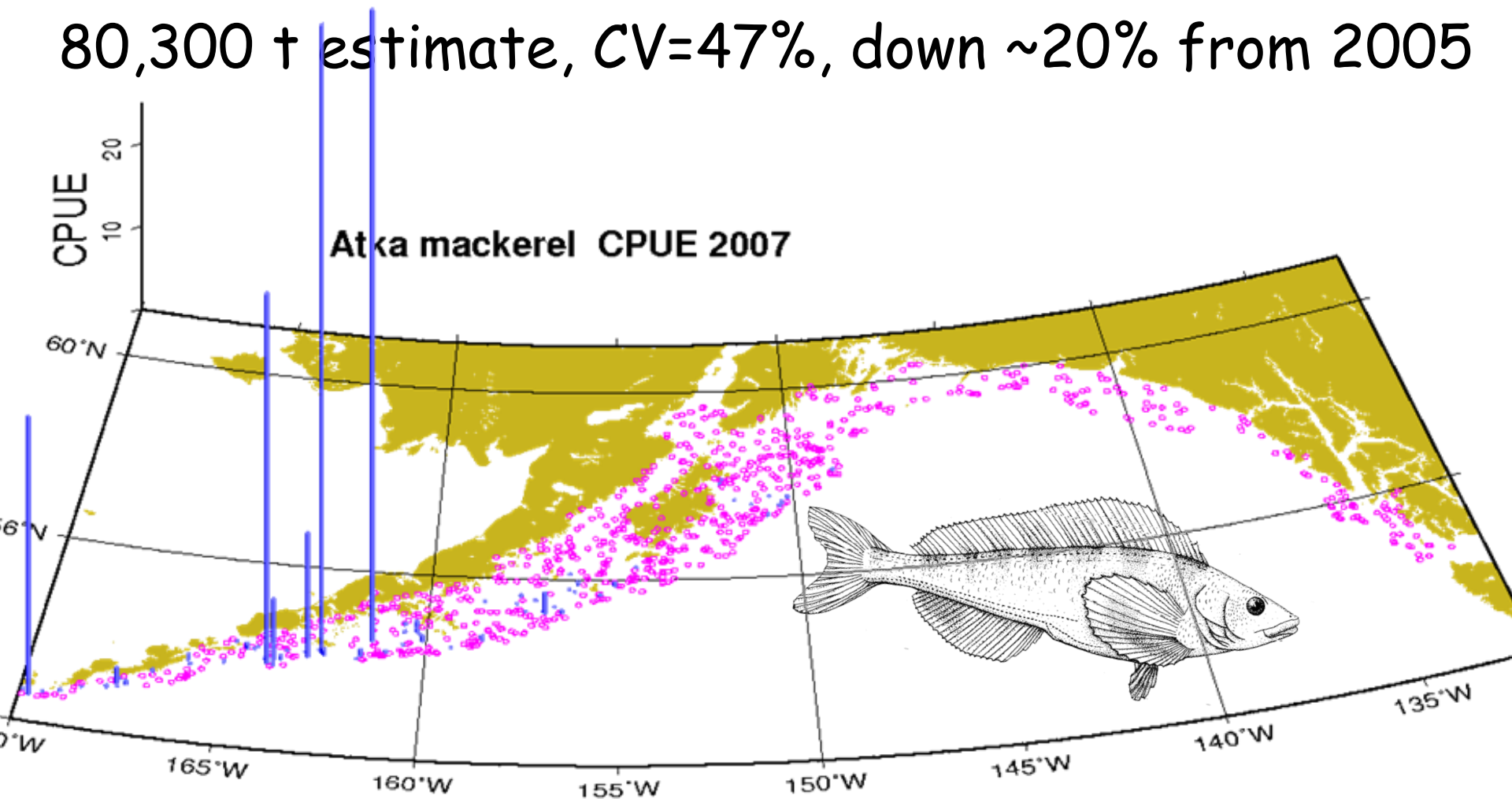

GOA Atka mackerel 2009 survey

135,000 ± estimate, CV=83%, 68% increase 2007

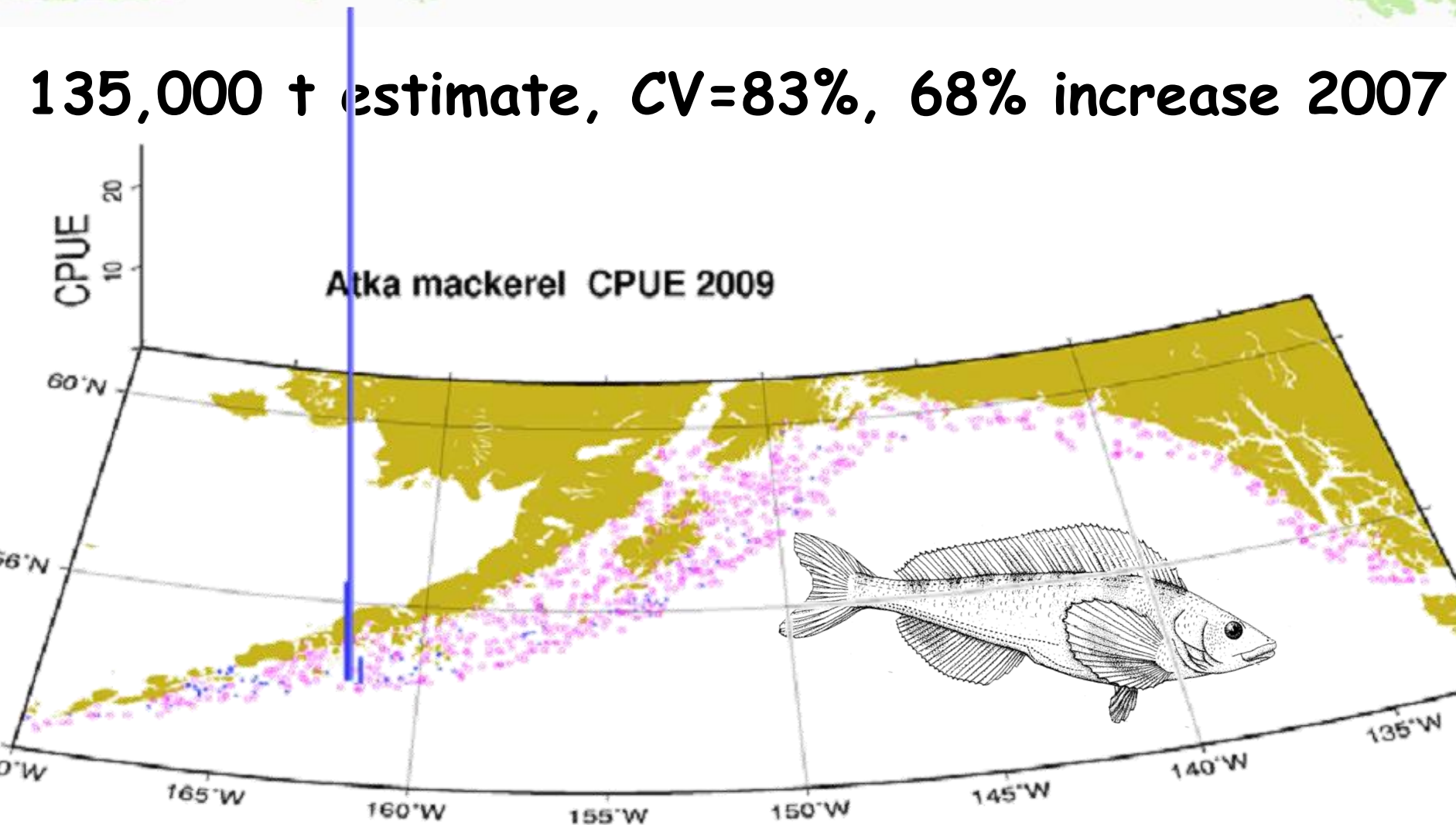

GOA Atka mackerel 2011 survey

97,000 t estimate, CV=56%

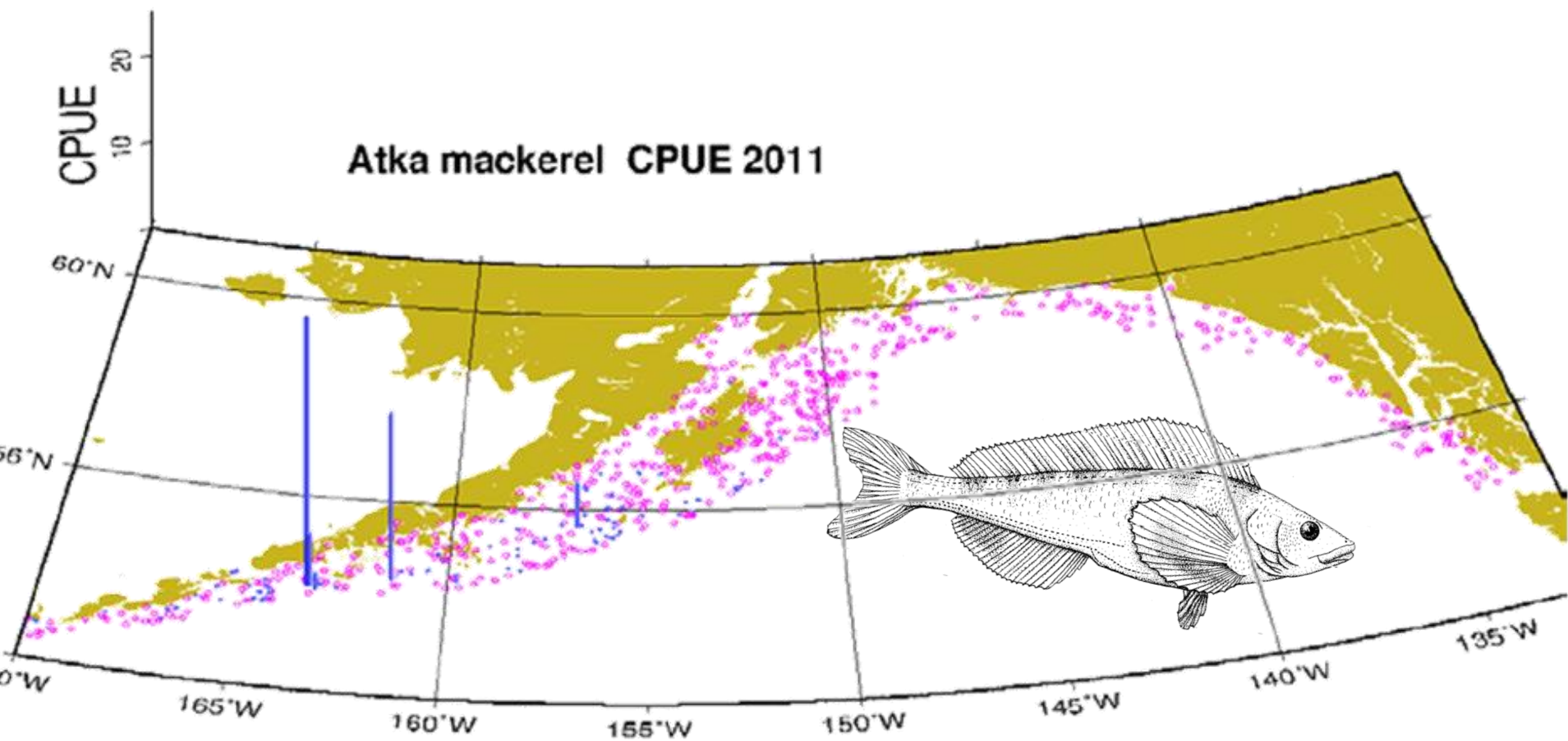

Atka mackerel

- Tier 6 species
 - No directed fishing since 1996
 - TAC set to meet incidental catch levels
 - ABC = 4,700
- No change

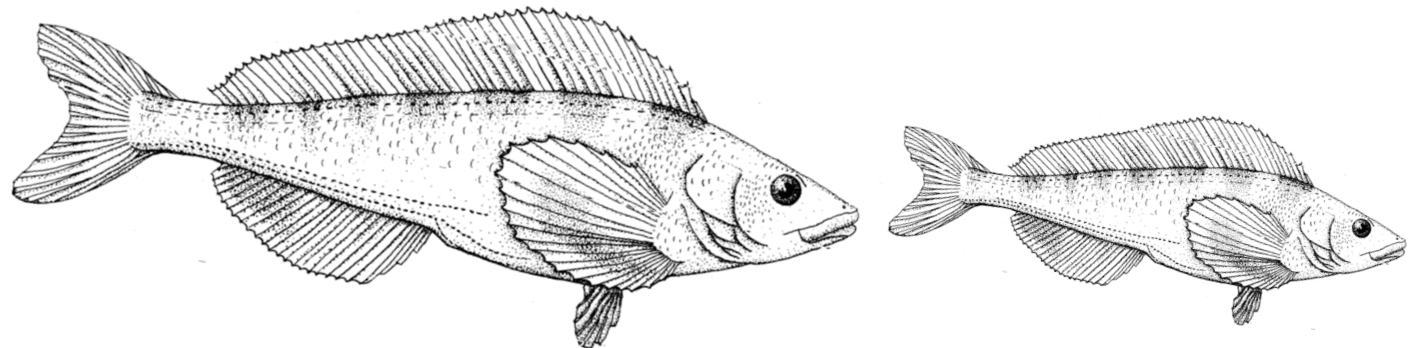

ABC Skates



| Species | 2011 Catch | ABC | | Change |
|---------------------|----------------|----------------|----------------|-----------------------|
| | | 2011 | 2012 | |
| Pollock | 79,805 | 96,215 | 116,444 | up 20,229 (21%) |
| Pacific Cod | 58,836 | 86,800 | 87,600 | up 800 (1%) |
| Sablefish | 11,057 | 11,290 | 12,960 | up 1,670 (15%) |
| Flatfish | 9,929 | 121,245 | 112,828 | down 8,417 (7%) |
| Arrowtooth flounder | 29,703 | 213,150 | 212,882 | down 268 (0%) |
| Rockfish | 22,650 | 34,653 | 35,850 | up 1,197 (3%) |
| Atka mackerel | 1,613 | 4,700 | 4,700 | same (0%) |
| Skates | 4,016 | 8,273 | 8,422 | up 149 (2%) |
| Other Species | 2,135 | 13,795 | 14,362 | up 567 (4%) |
| Total | 219,744 | 590,121 | 606,048 | up 15,927 (3%) |

Summary: Page 35

Chapter: Page 1315

18. Skates

- **In GOA, 2 main target species**
 - ♦ Big skate (*Raja binoculata*)
 - ♦ Longnose skate (*Raja rhina*)
- **3rd group composed of many species**
 - ♦ *Bathyraja spp.*
 - ♦ not targeted to date



Biomass estimates-Big and Longnose

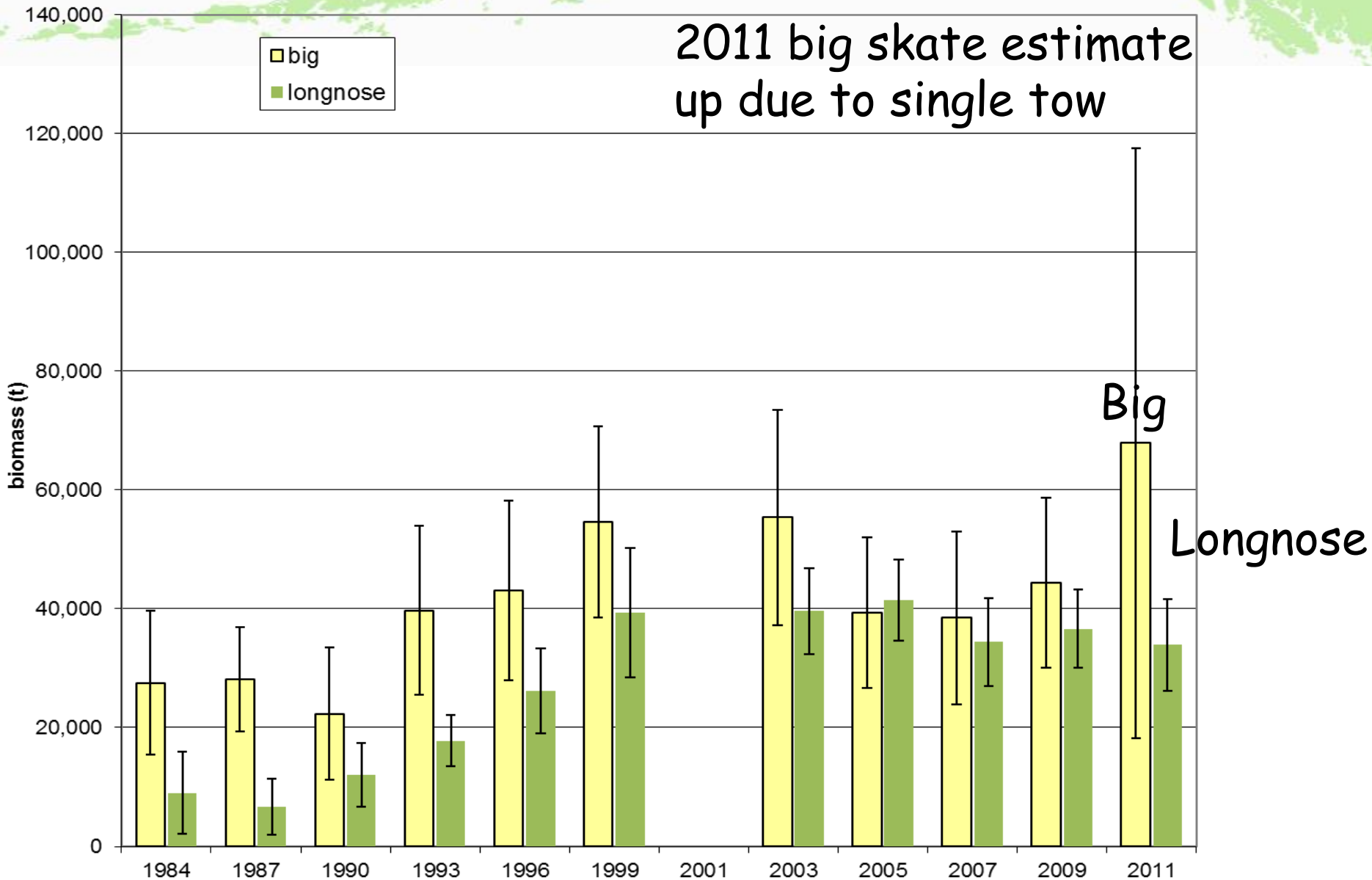

Supplemental catch data

| | HFICE IFQ halibut fishery catch estimate | | | | CAS catch all skates |
|------|------------------------------------------|--------------|-------------------|-----------------|-------------------------|
| | other skates | big skate | longnose skate | total skates | |
| 2001 | 261 | 571 | 2,595 | 3,427 | 4,547 |
| 2002 | 424 | 397 | 540 | 1,361 | 3,002 |
| 2003 | 558 | 715 | 1,138 | 2,411 | 2,806 |
| 2004 | 418 | 445 | 1,173 | 2,036 | 4,001 |
| 2005 | 428 | 488 | 1,302 | 2,218 | 4,186 |
| 2006 | 300 | 383 | 1,664 | 2,347 | 3,913 |
| 2007 | 436 | 335 | 1,408 | 2,179 | 4,608 |
| 2008 | 493 | 192 | 1,312 | 1,997 | 5,056 |
| 2009 | 633 | 400 | 1,592 | 2,625 | 4,547 |
| 2010 | 729 | 256 | 1,010 | 1,995 | 3,002 |

Skates ABC/OFL

Tier 5

Age-structured model may be available for Big and/or longnose skates next year

| Big skates | Biomass | OFL | ABC |
|------------|---------|-------|-------|
| 2012 | 50,229 | 5,023 | 3,767 |
| 2013 | | 5,023 | 3,767 |

| Longnose skates | Biomass | OFL | ABC |
|-----------------|---------|-------|-------|
| 2012 | 34,995 | 3,500 | 2,625 |
| 2013 | | 3,500 | 2,625 |

| Other Skates | Biomass | OFL | ABC |
|--------------|---------|-------|-------|
| 2012 | 27,061 | 2,706 | 2,030 |
| 2013 | | 2,706 | 2,030 |

Sculpins, Sharks, Squid, Octopus



- **Historically aggregated as “other species”**
- **Species-specific OFL and ABC in 2011**
- **Issues with Tier 6**

19. GOA Sculpins

95% of aggregate sculpin biomass dominated by larger sculpin species

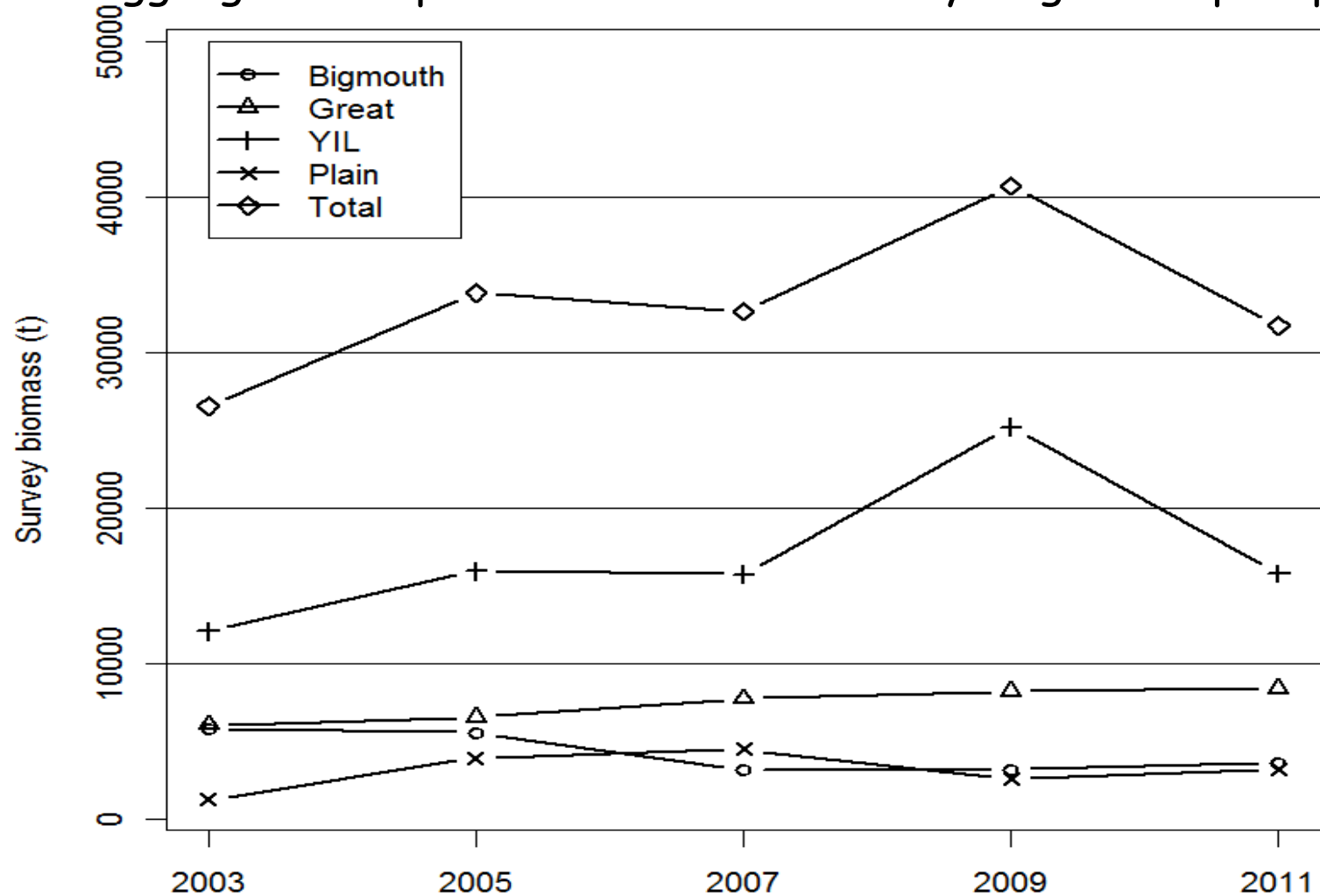

Sculpins

- **Reliable biomass estimates available**
- **Complex-level M**
 - ♦ Estimated by weighting species-specific M rates by survey biomass—Tier 5 management recommended
- **Team recommended research on GOA-specific life-history parameters**
- **Tier 5 based on average biomass from last 4 surveys**

| Sculpins | Biomass | OFL | ABC |
|----------|---------|-------|-------|
| 2012 | 34,732 | 7,641 | 5,731 |
| 2013 | | 7,641 | 5,731 |

20. GOA Sharks

**“Reliable” biomass estimates
for dogfish (Tier 5)**

Unavailable for other shark species

GOA Shark Catch

Spiny Dogfish

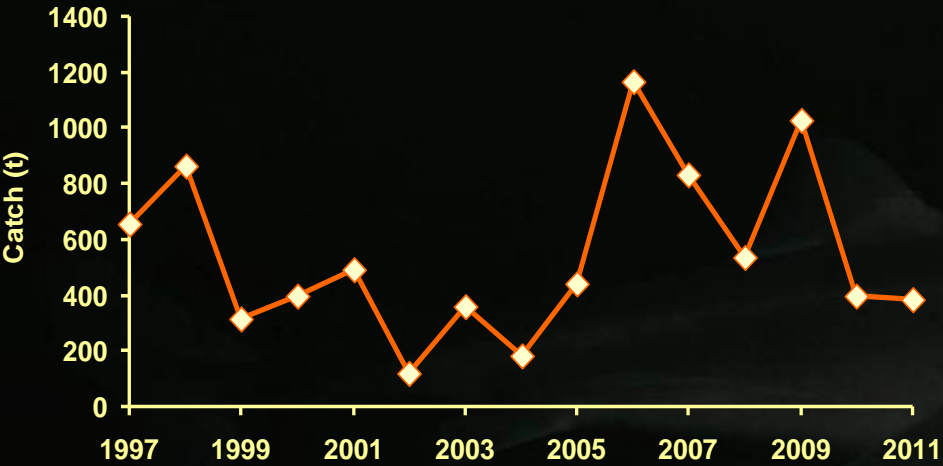

Pacific Sleeper

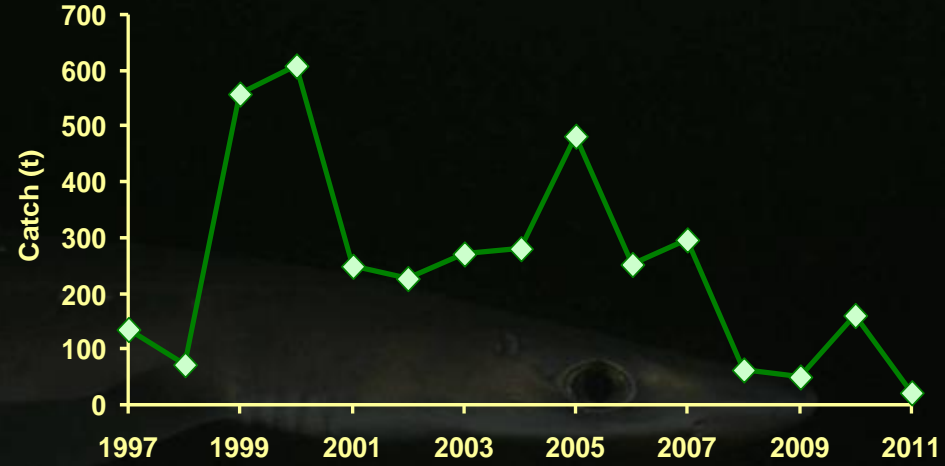

Salmon

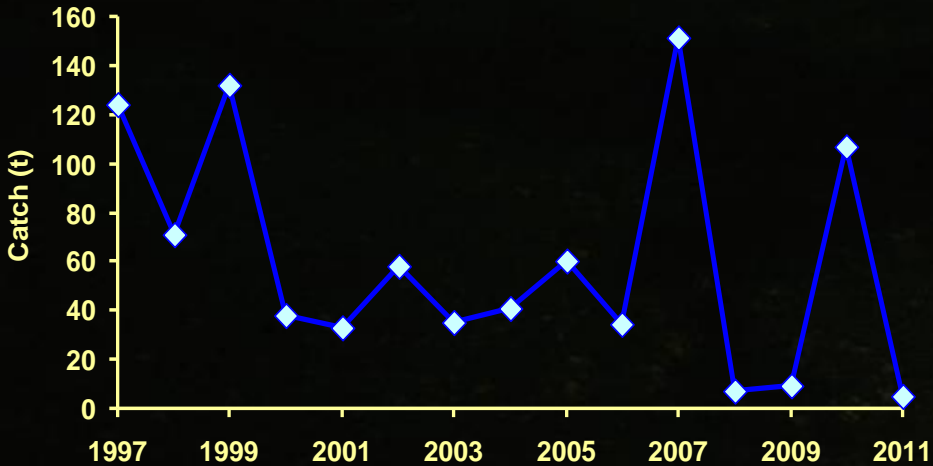

Other or Unidentified Sharks

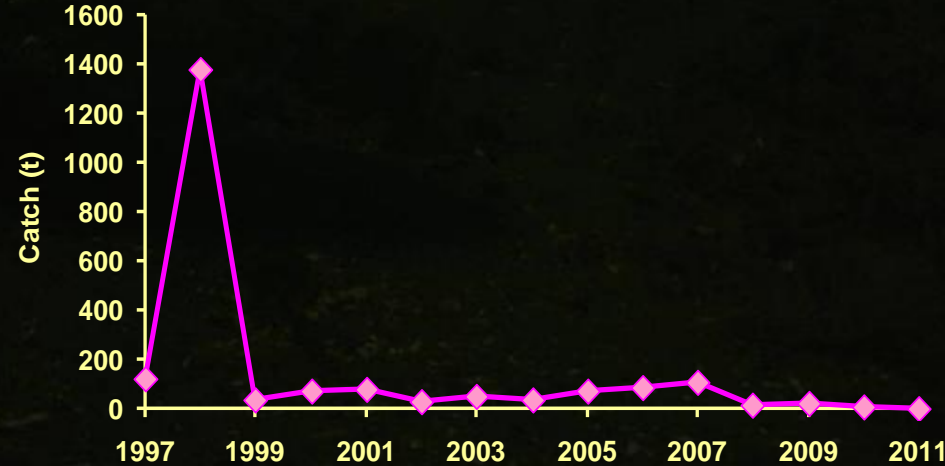

GOA Bottom Trawl Biomass

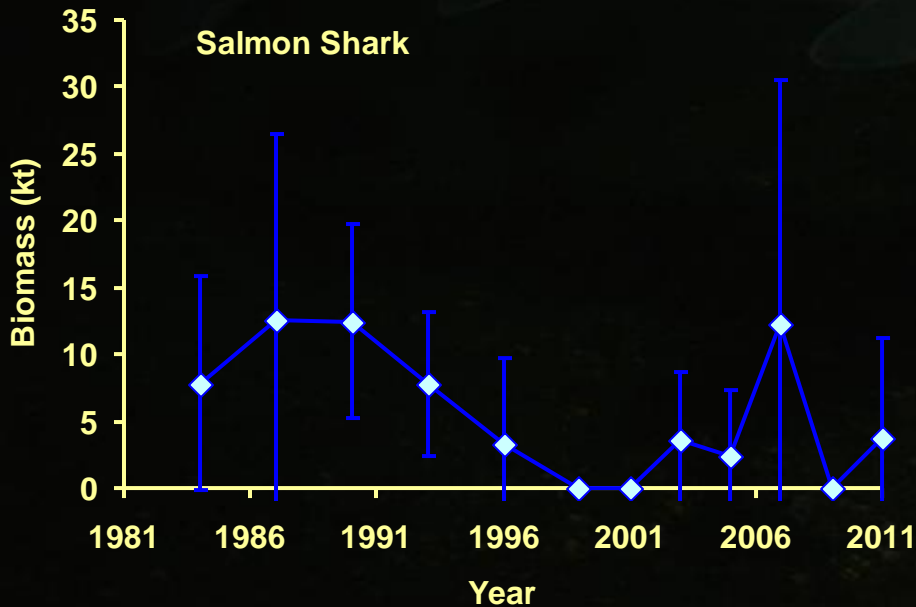
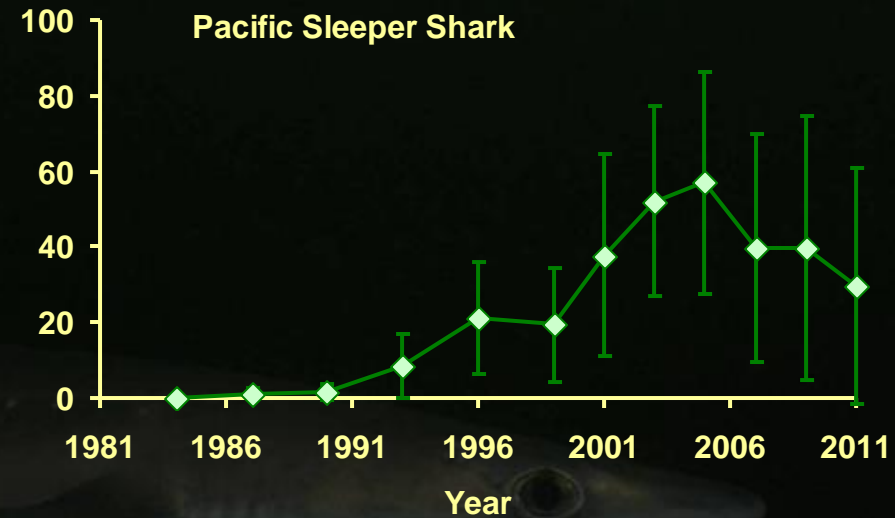
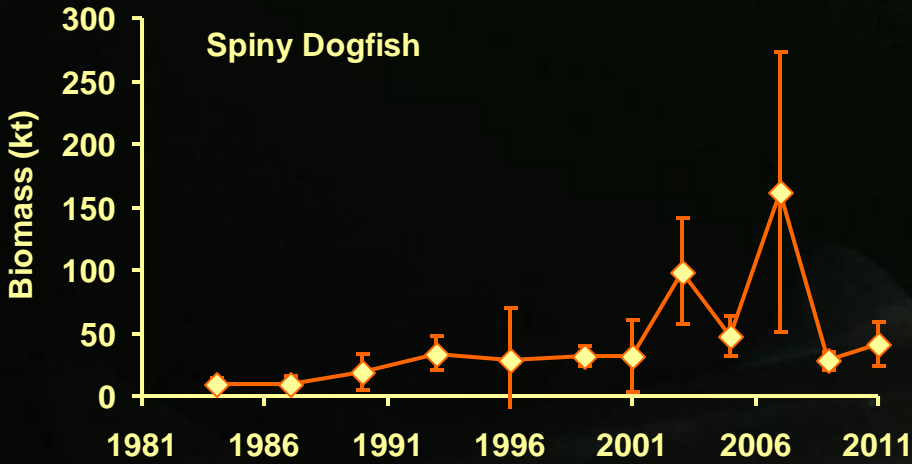

Biomass is not estimated for other or unidentified sharks



1. **Team recommends bycatch-only status**
2. **Additional model development in next full assessment:**
 - ♦ Demographic (described in this assessment)
 - ♦ Surplus Production
 - ♦ Length-based

| Sharks | Biomass* | OFL | ABC |
|--------|----------|-------|-------|
| 2012 | 76,979 | 8,037 | 6,028 |
| 2013 | | 8,037 | 6,028 |

*spiny dogfish only for biomass estimates

21. GOA Squid



- **Biology**

- ♦ Complex comprises many species

- **Unreliable biomass estimates**

- ♦ Ecosystem models indicate at least order of magnitude higher than trawl survey
- ♦ OFL and ABC recommended based on modified Tier 6 using highest catch over time frame 1997-2007
- ♦ Continue to consider biomass-based estimation (perhaps as minimum)

catch and biomass trends

Catches low since peak in 2006, catch primarily in 620

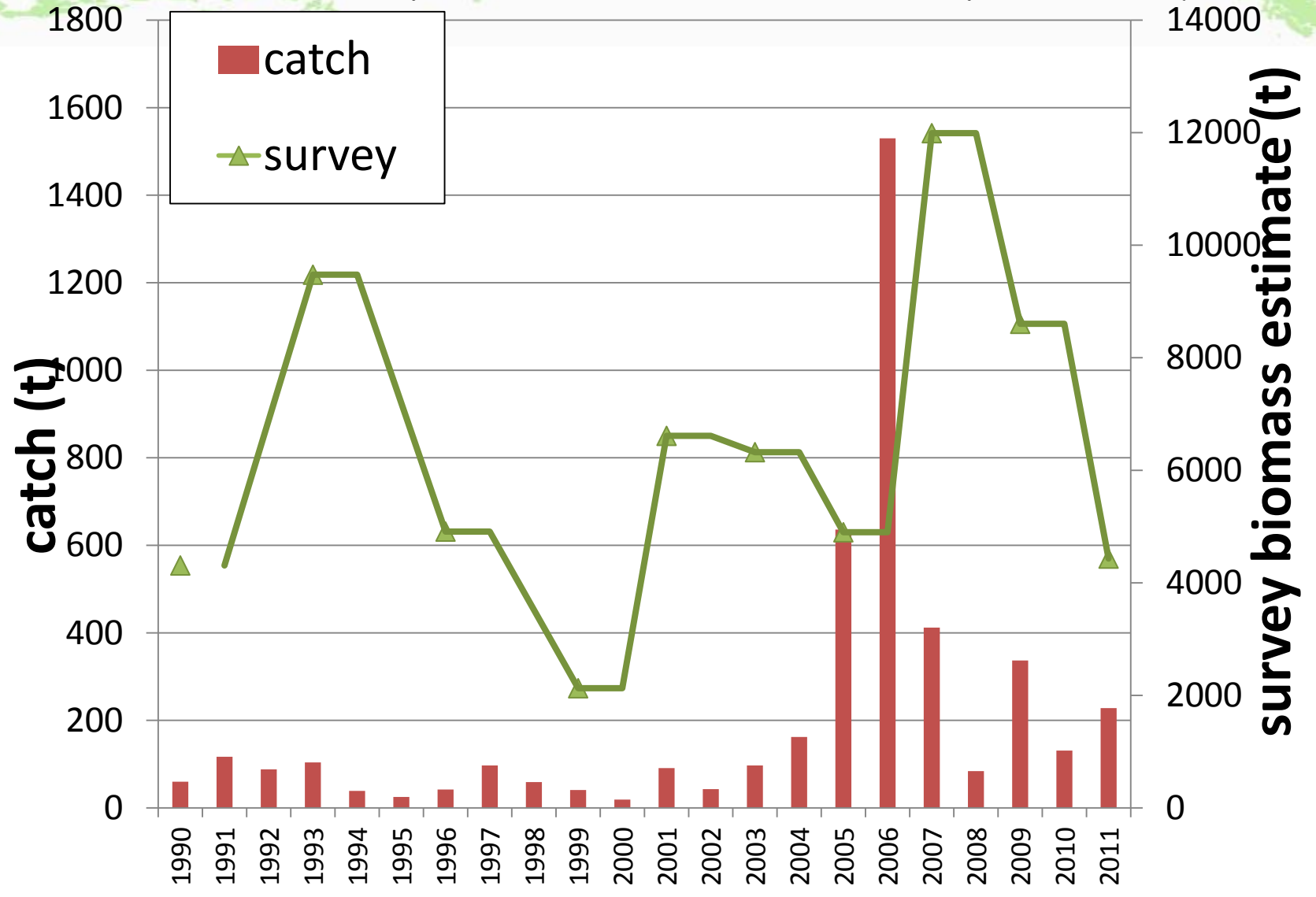

21. GOA squid



Alternative Tier 6

Use maximum historical catch level (1997-2007)

ABC setting process very tenuous due to abundance uncertainty

Recommend bycatch-only status

| Squid | Biomass | OFL | ABC |
|-------|---------|-------|-------|
| 2012 | unknown | 1,530 | 1,148 |
| 2013 | | 1,530 | 1,148 |

Team recommends Tier 5 calculation next year assuming minimum biomass estimate from survey

22. Octopus

GOA Octopus Survey Biomass: sufficient as minimum biomass estimate

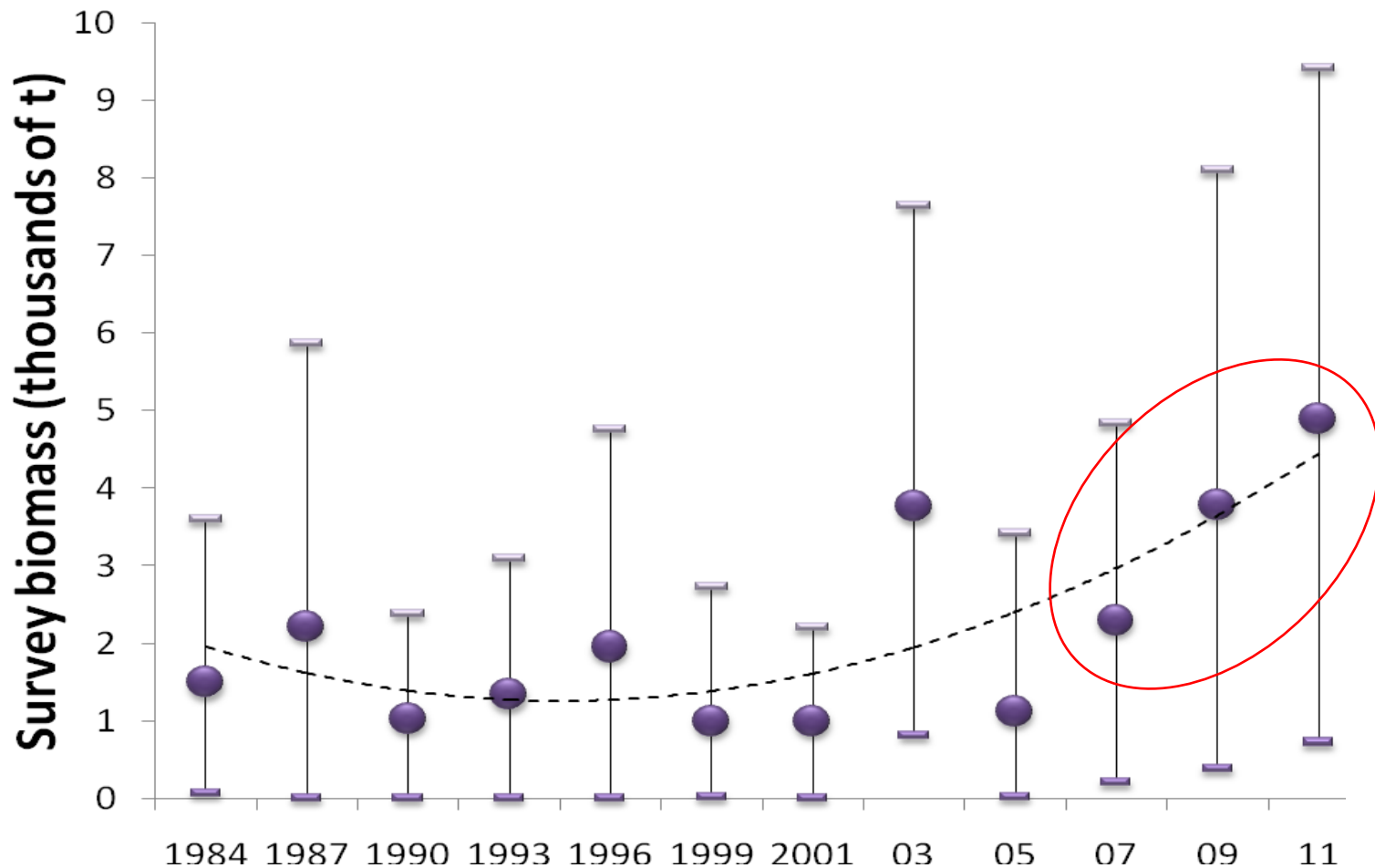

Octopus

Alternative Tier 6

| | Biomass | OFL | ABC |
|------|---------|-------|-------|
| 2012 | 2,400 | 1,941 | 1,455 |
| 2013 | | 1,941 | 1,455 |

Team recommendations:

- Recommend bycatch-only status
- Continue discard mortality studies
- Include consumption-based approach for M (as with BSAI assessment)

Appendix: Grenadiers

- Not part of FMPs so assessment not officially required
- Unofficial full assessments done in 2006 & 2008
- Giant grenadier by far the dominant species; other species include Pacific & popeye



Appendix: Grenadiers

Grenadier catch by area

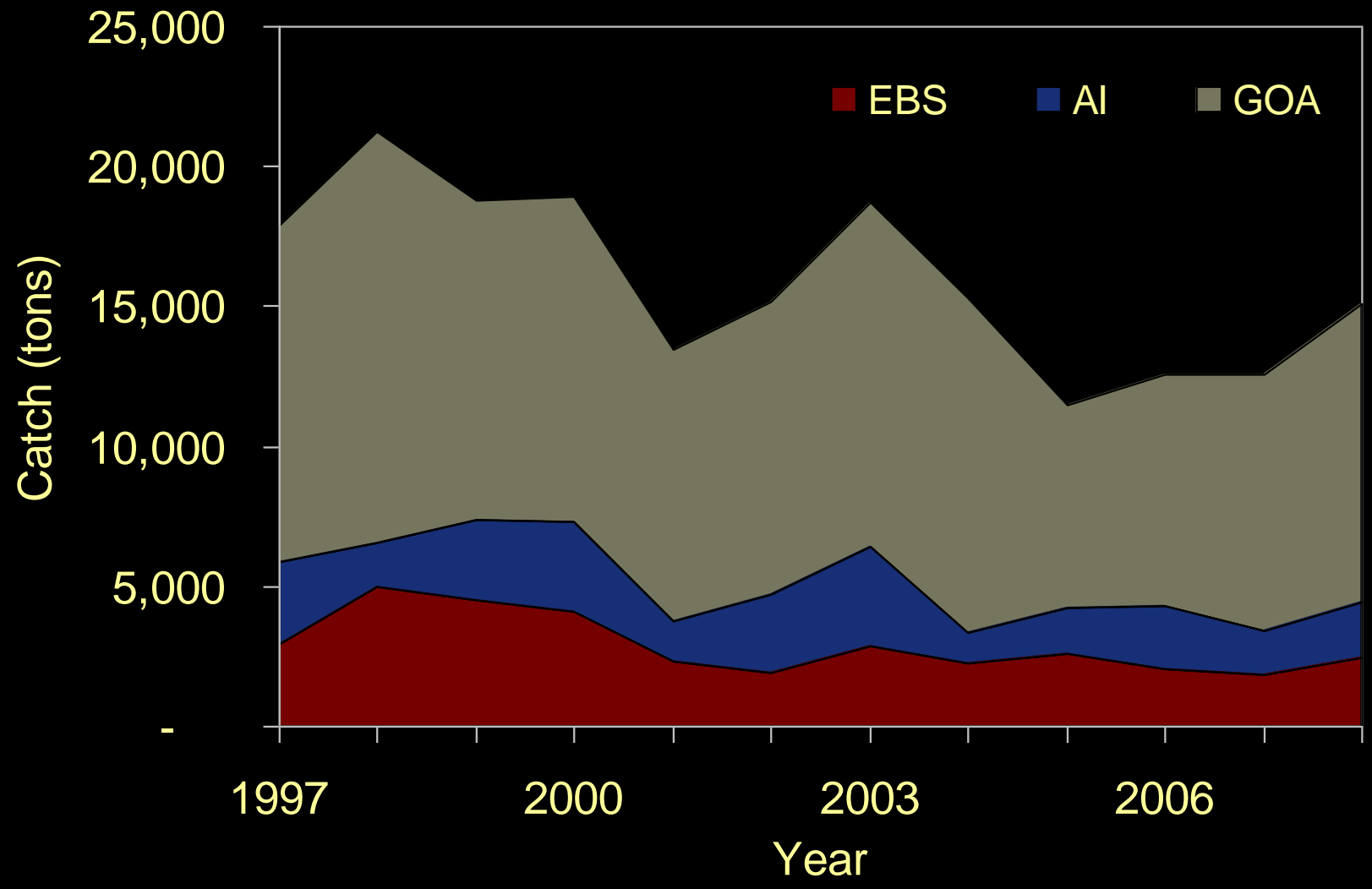

Appendix: Grenadiers

- **Tier 5 seems reasonable given reliable biomass estimates from the trawl surveys**
Information exist for possible Tier 3
- **Both Teams recommend moving into the FMP for management purposes**

Appendix: GOA forage fish

Executive summary

Ecosystem Component of FMP

Issues highlighted

- 2011 eulachon survey biomass estimate (71,507 t) down from 2009 (87,227 t):
- Less in CGOA, more in EGOA
- Incidental catches of eulachon relatively low since 2008
- GOA IERP finished first field season - data analyses and retrospective work available in 2012
- Discussion of 2% MRA

Additional Plan Team discussions

GOA Halibut PSC analysis

EA should include biological reference points comparable to N Pacific groundfish stocks

Alternatives

- Should include a biomass based floating cap
- Currently lack incentives for bycatch reduction

Team requests:

Presentation to JPT in Sept on halibut assessment model

Rationale for retaining/modifying 32in size limit

Recommendations for September 2012 Team discussions

IPHC presentation

Discussion paper:

- Comparison of biomass estimation and apportionment by species based on life-history characteristics and
- Treatment of expansion of unsurveyed areas and depths across assessments

PSA analysis of other rockfish complex

SWF complex discussion

Catch by species compared with species-specific ABCs

Yelloweye survey

Models for review:

- Pacific cod
- Dover sole
- Yelloweye (?)

PWS pollock GHL
rationale/method

CIE reports for
pollock and some flatfish